

NOTES

- REFER TO ARCHITECTS DRAWINGS FOR SETTING OUT OF WALLS AND GRIDLINES.
- THIS DRAWING IS TO BE READ IN CONJUNCTION WITH ALL RELEVANT ARCHITECTS AND ENGINEERS DRAWINGS AND SPECIFICATIONS.
- DO NOT SCALE THIS DRAWING. ALL DETAILS AND DIMENSIONS ARE TO BE CHECKED BY THE CONTRACTOR/FABRICATOR PRIOR TO COMMENCEMENT OF CONSTRUCTION/FABRICATION. ANY DISCREPANCIES ARE TO BE REPORTED TO THE ENGINEER. ALL DIMENSIONS ARE IN MILLIMETRES UNLESS NOTED OTHERWISE.
- ANY EXISTING DIMENSIONS NOTED ON THIS DRAWING ARE TO BE CHECKED BY THE CONTRACTOR PRIOR TO COMMENCEMENT OF WORKS.
- PILES TO BE 350mm DIAMETER CFA WITH A MAXIMUM SWL of 650kn. INDICATED THUS:
- THE DESIGN AND INSTALLATION OF THE PILES SHALL BE THE SOLE RESPONSIBILITY OF THE PILING CONTRACTOR. ALL PILES ARE TO BE OF SUFFICIENT SIZE AND STRENGTH AND DURABILITY TO TRANSMIT THE DESIGN LOADINGS. THE MATERIALS AND THEIR USE SHALL ALL BE IN ACCORDANCE WITH THE ICE SPECIFICATION FOR PILING AND EMBEDDED RETAINING WALLS. PILES TO BE DESIGNED WITH A FACTOR OF SAFETY OF 3 AND ALL PILES SHALL BE INTEGRITY TESTED.
- PILES SHALL BE ACCURATELY INSTALLED IN THE CORRECT POSITION. A MAXIMUM TOLERANCE OF 75mm ON POSITION OF PILES SHALL BE ACCEPTED AT THE DISCRETION OF THE ENGINEER. THE MAXIMUM TOLERANCE TO THE PERPENDICULAR OF VERTICAL PILES SHALL BE 40mm VARIANCE IN 3m PROVIDED THAT MOMENTS OR FORCES CREATED BY INACCURATE DRIVING ARE TAKEN DIRECTLY BY THE PILES WITHIN THE ACCEPTED FACTOR OF SAFETY.
- THE SETTING OUT OF GRID LINES SHALL BE UNDERTAKEN BY THE MAIN CONTRACTOR WHO SHALL PROVIDE THE PERMANENT DATUM LEVEL AND BACK MARK FOR THE PURPOSE OF ESTABLISHING CUT OFF LEVELS. SETTING OUT OF INDIVIDUAL PILES SHALL ALSO BE CARRIED OUT BY THE MAIN CONTRACTOR.
- THE PILING CONTRACTOR SHALL ACCURATELY LOG EACH DAY TOTAL PILING LENGTH, EMPTY BORING LENGTH, DELAY TIME, OBSTRUCTION TIME ETC. CROSS REFERENCE NUMBER.
- THE MAIN CONTRACTOR SHALL PROVIDE THE SWF CONSULTANTS WITH TWO COPIES OF THE DRIVING RECORD DETAILING ITEMS REQUIRED BY THE ENGINEER AS THE WORK PROCEEDS.
- PILES SHALL BE CONCRETED UP TO A LEVEL 300mm ABOVE THE REQUIRED CUT OFF LEVEL. EACH PILE SHALL HAVE AT LEAST FOUR BARS OF 12mm DIAMETER EACH PROJECTING 450mm ABOVE THE REQUIRED CUT OFF LEVEL FOR TYING INTO THE GROUND BEAMS.

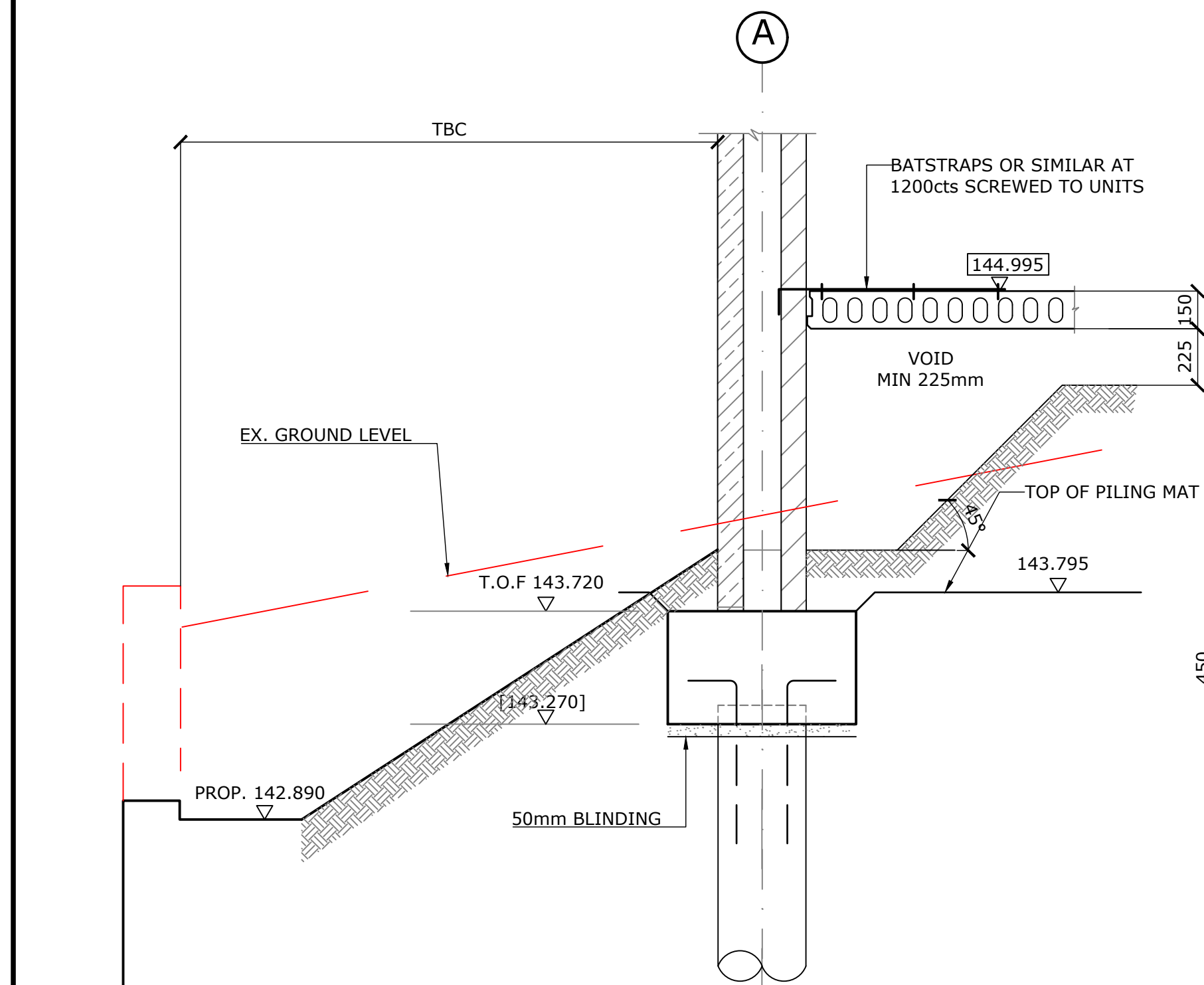

SECTION G-G

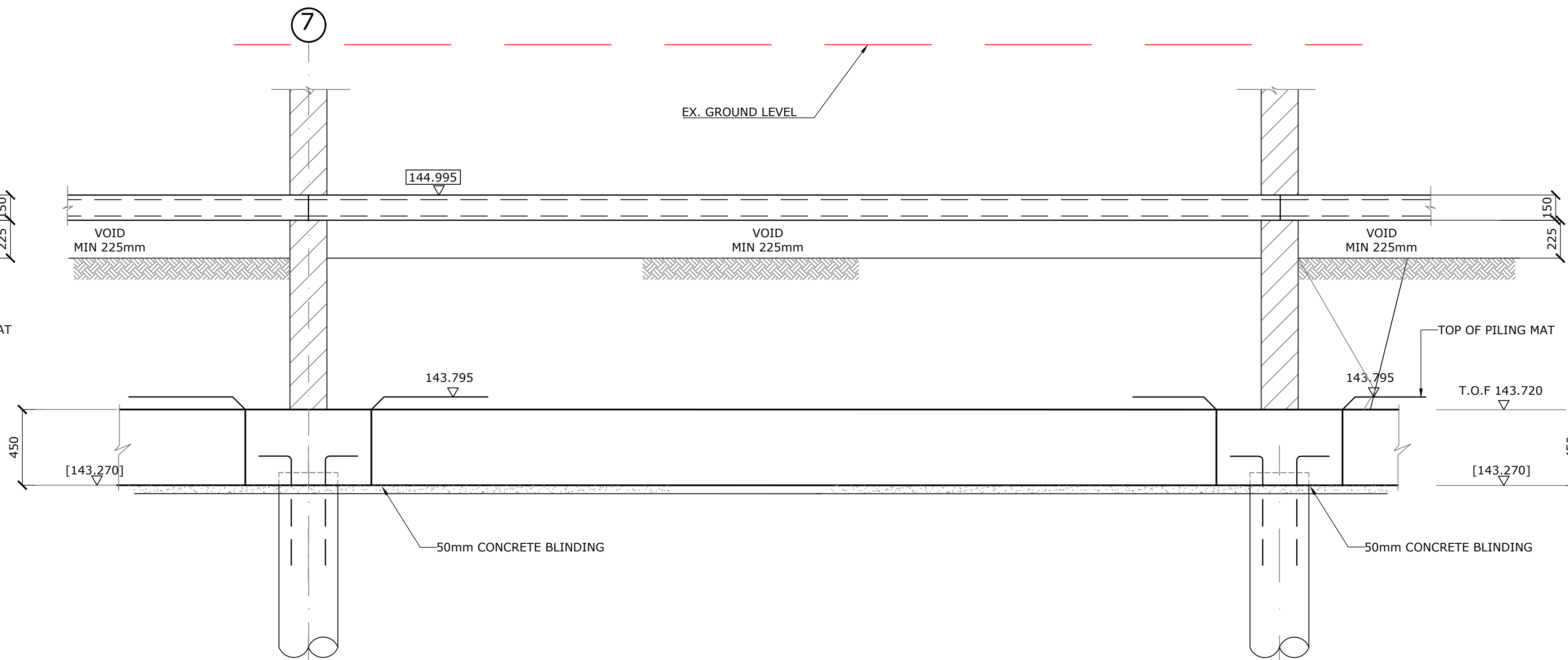

SECTION H-H

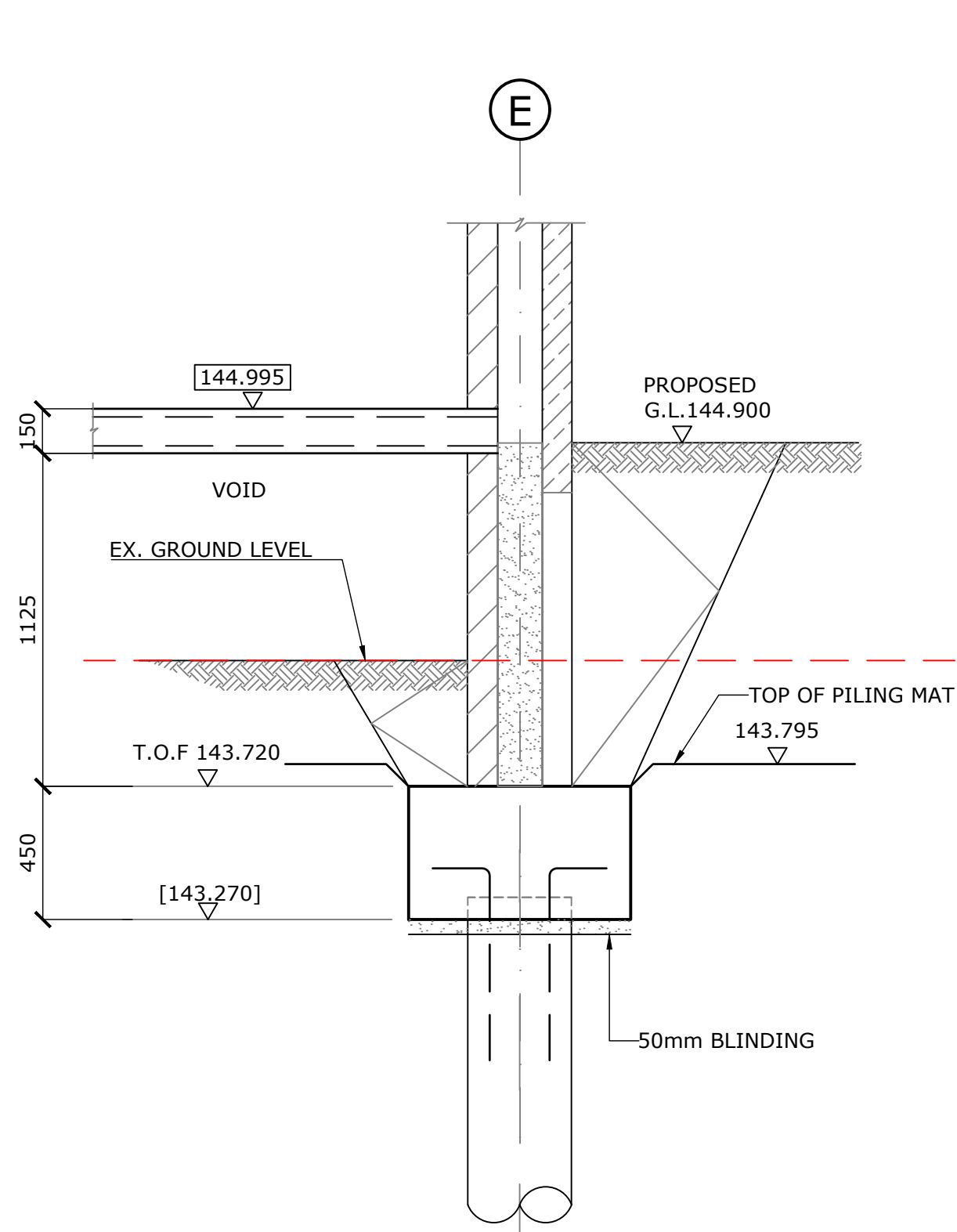

SECTION J-J

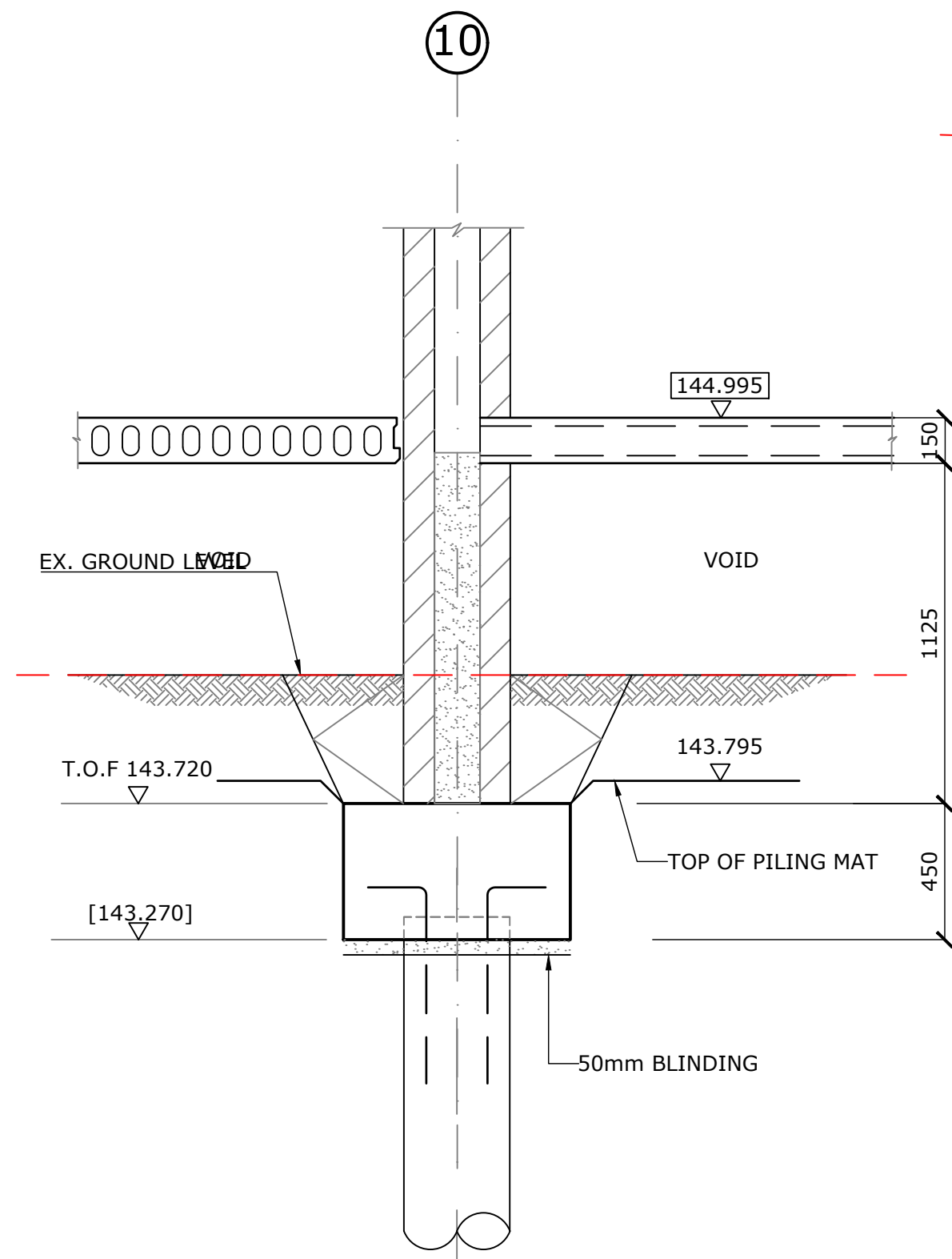

SECTION K-K

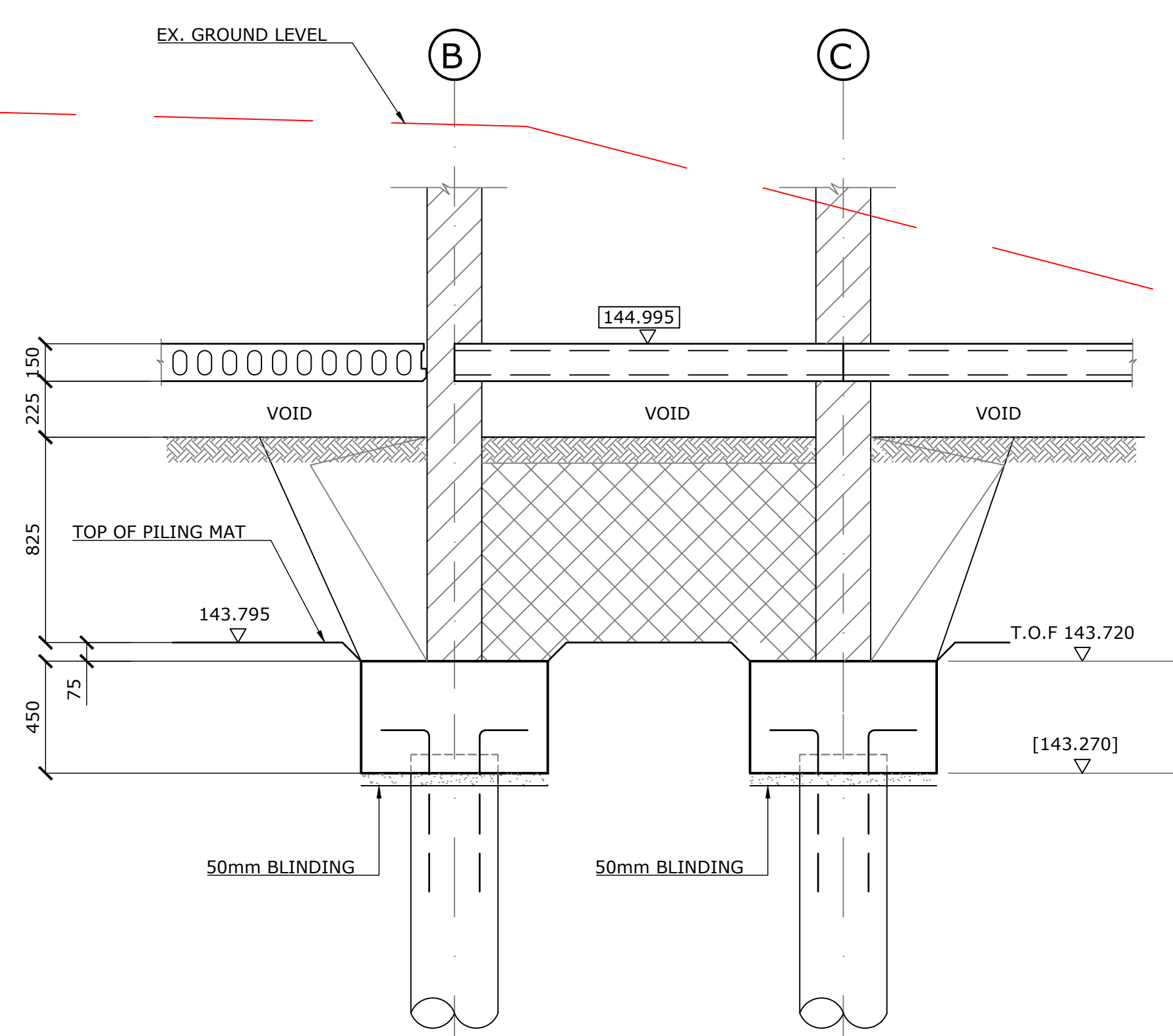

SECTION L-L

A	30.06.15	PRELIMINARY ISSUE FOR COSTING	DKJ
Rev	Date	Description	By Chkd

Project  
**LATER LIFE HOUSING  
CHAPEL STREET  
GLOSSOP**

Client  
**MCCARTHY AND STONE RETIREMENTS LIFESTYLES LTD**

Job No.	Drawing No.	Revision	Scale	UNO @ A1
NT-1988-04-SE-004	A		1:20	
		Date	June 2015	
		By	AP	A1
		Chkd	DKJ	

Drawing Title  
**FOUNDATION DETAILS  
SHEET 2**