



Windsor Road

A

Footpath

This drawing is to scale but scaled dimensions should not be used for on-site construction purposes. Only drawings showing dimensions should be used for construction work.

This drawing is the sole copyright of Oldfield Design Ltd. Any discrepancies between this drawing and other information shall be reported to Oldfield Design Ltd.

Car Park

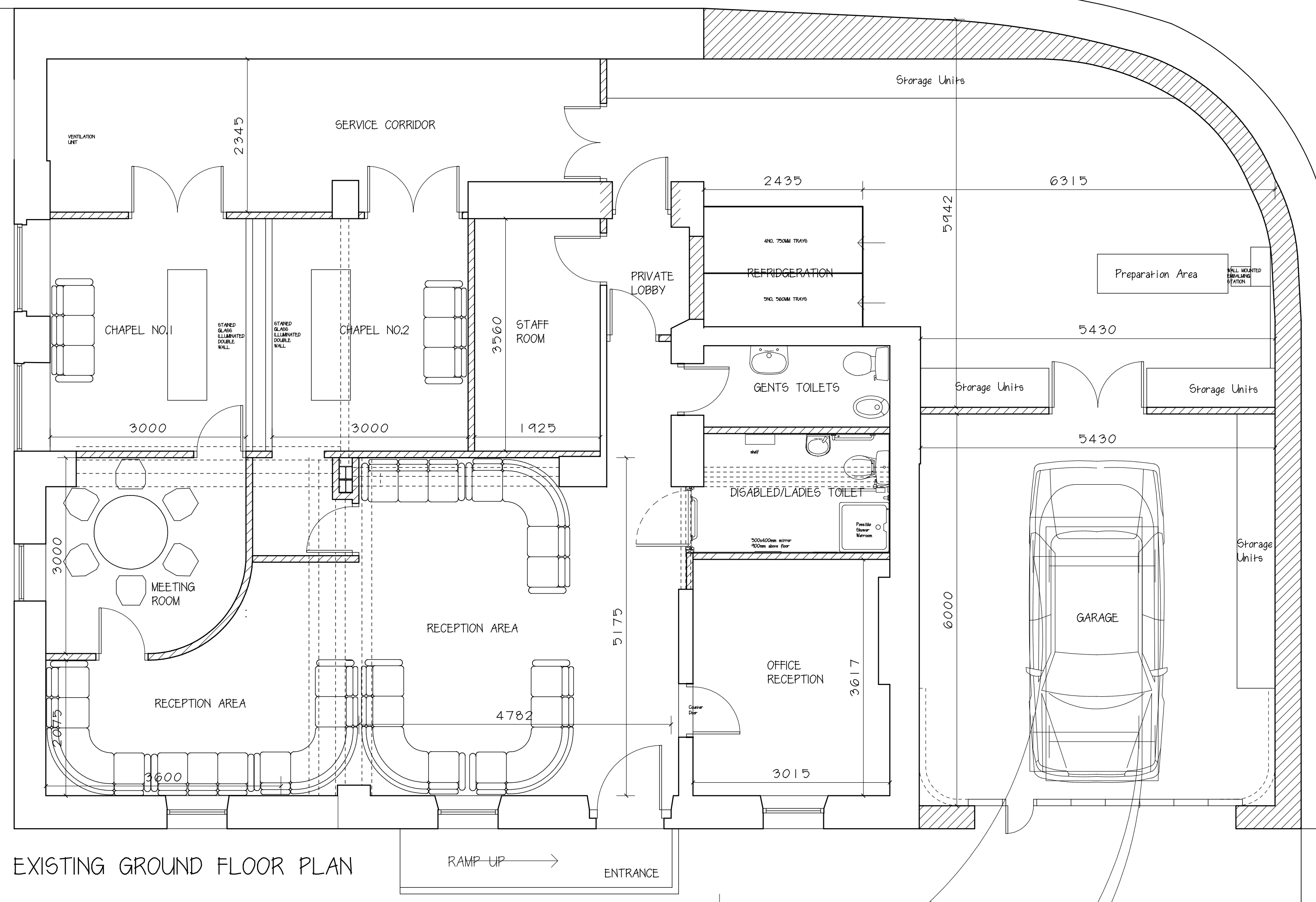

Access Road

Access

Access

Access

Footpath

Fairfield Road

project
PROPOSED CONVERSION OF
PUBLIC HOUSE TO FUNERAL
HOME WITH FLATS ABOVE

address
'THE PRINCE OF WALES',
FAIRFIELD ROAD, BUXTON
for
MELLOR & SMITH

title
PROPOSED GROUND
FLOOR PLANS

dwg no.
1323-03A

scale
1:50 & 1:100 on A1 Sheet

date
JANUARY 2014