

GENERAL NOTES

- 1) All heights, levels, sizes and dimensions to be checked on site before the start of the works.
- 2) The manufacturer's recommendations are to be followed in respect of the application of all products and any discrepancies between those recommendations and any other requirements of the specification and/or drawings shall be notified to the Contract Administrator.
- 3) All debris and loose material to be removed from site and the site shall be left clean and tidy.
- 4) All works to comply with British Standard and relevant health and safety legislation.

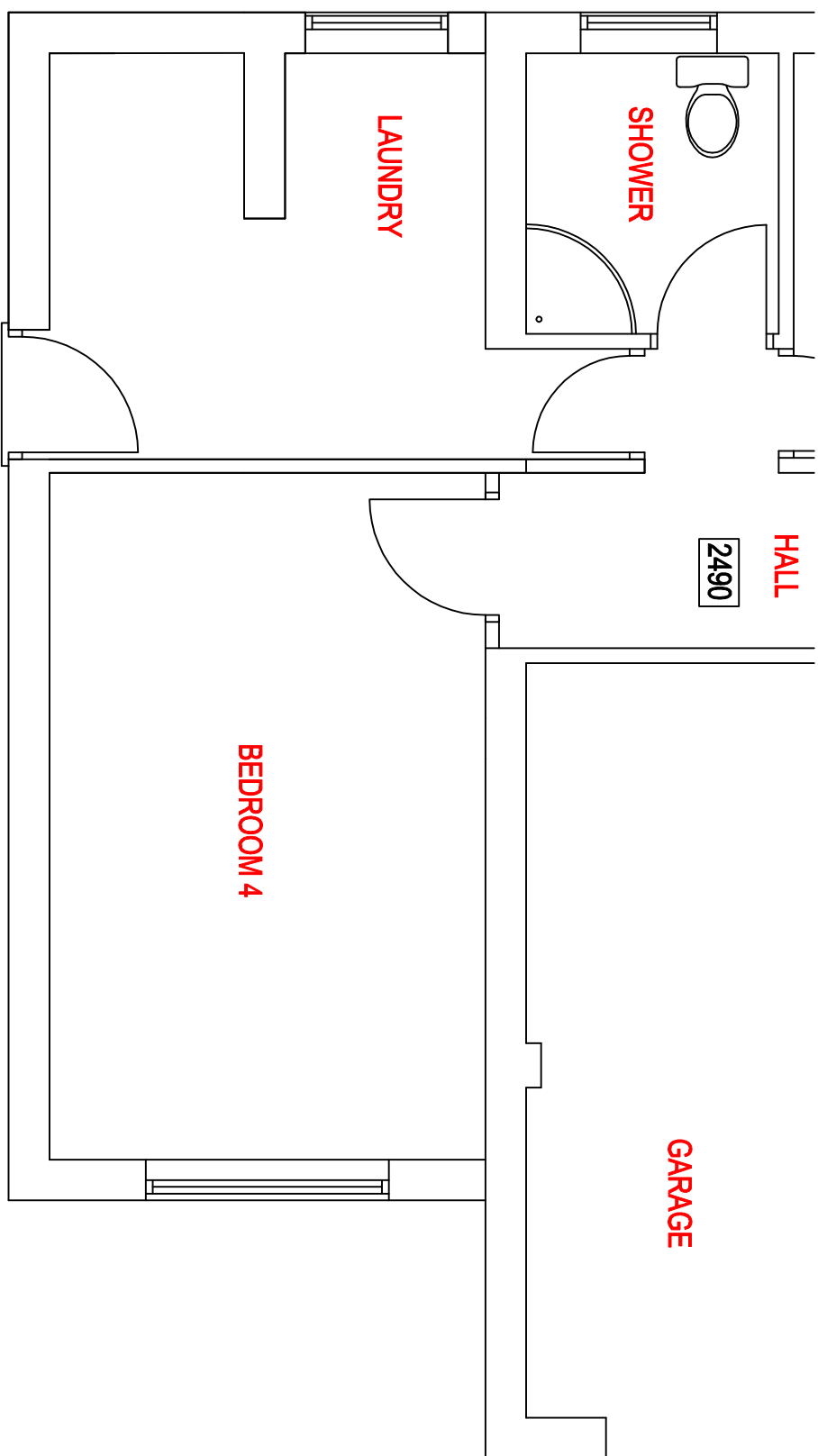

Existing Ground Floor Plan

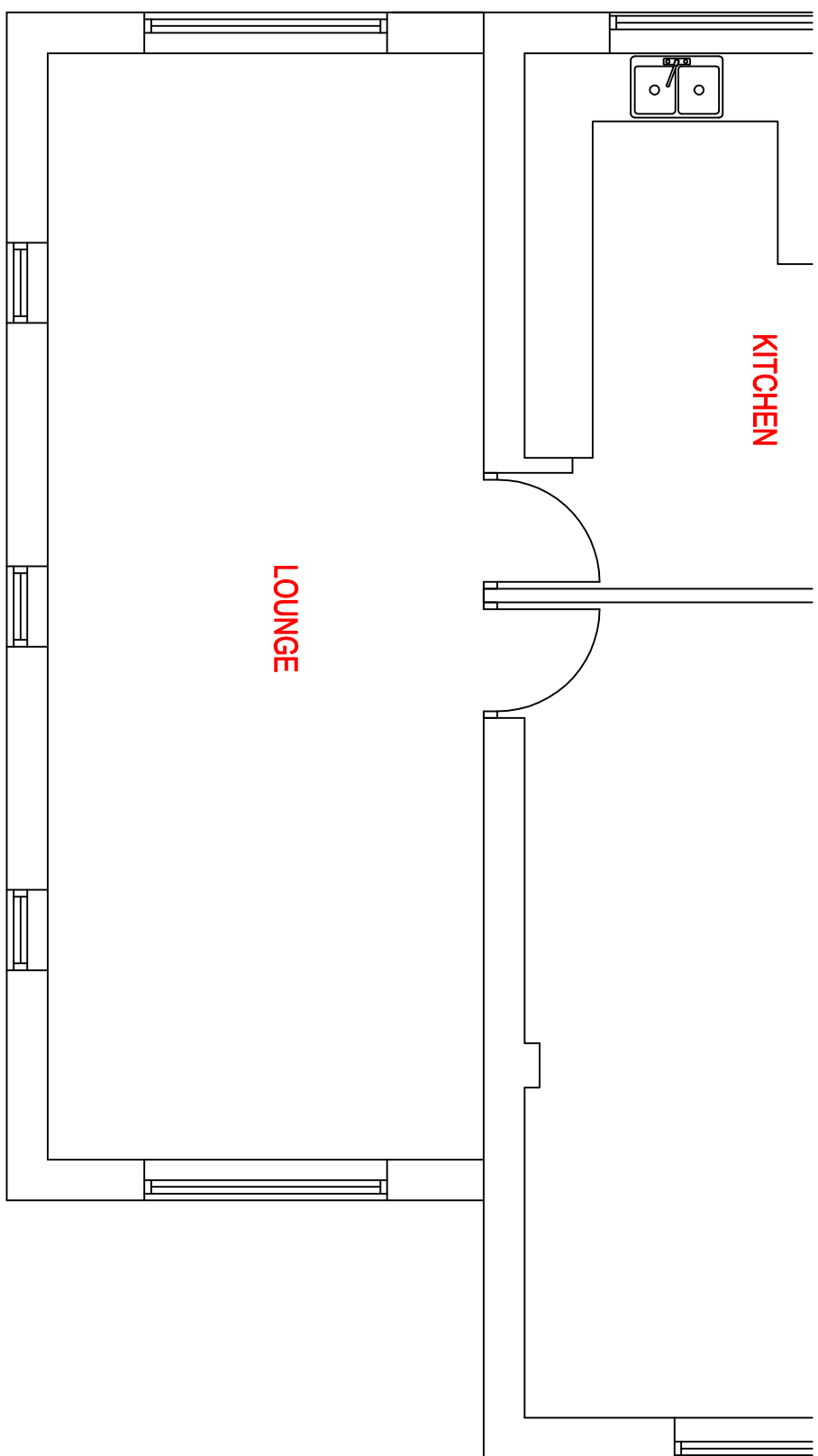

Existing First Floor Plan

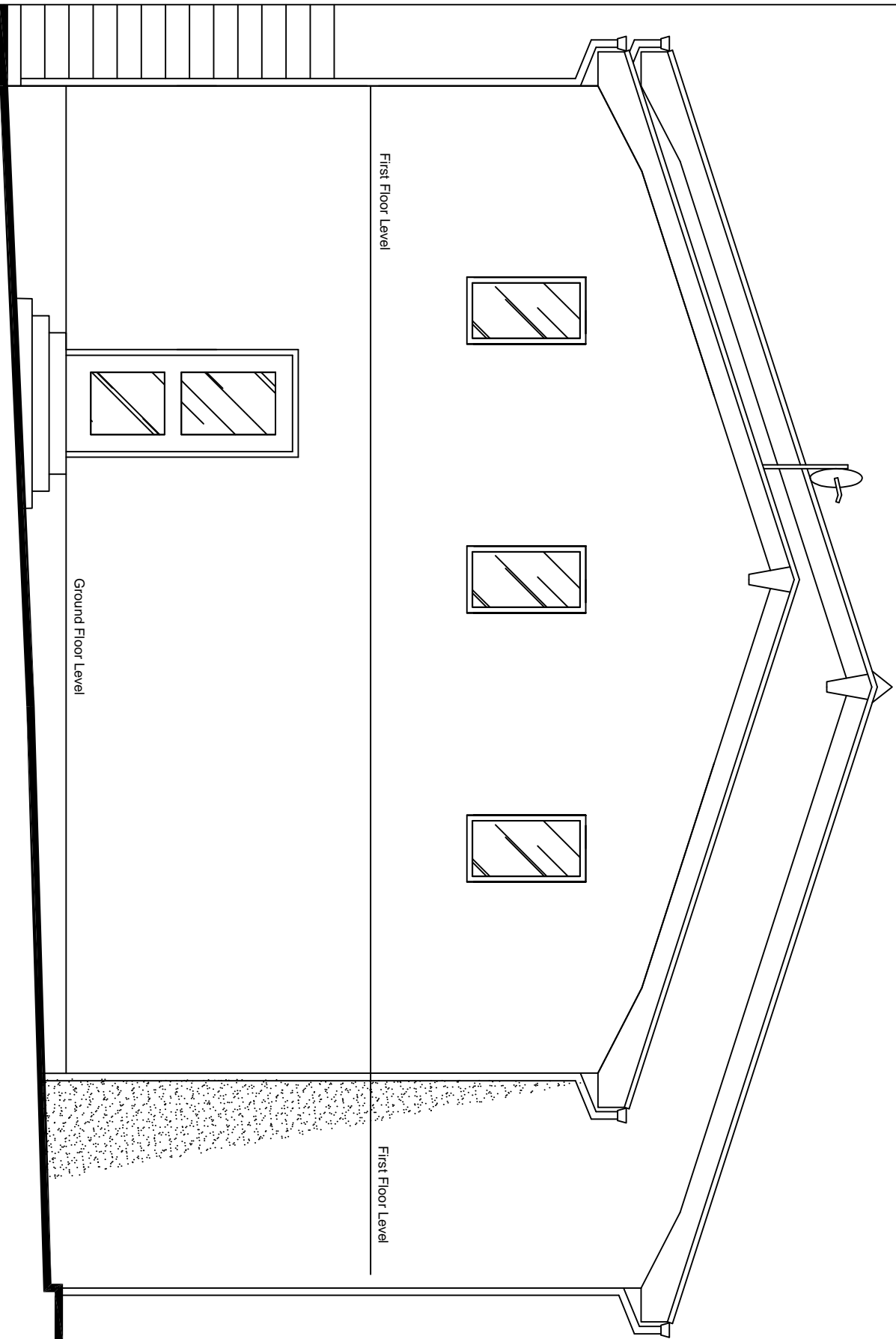

Existing Side Elevation

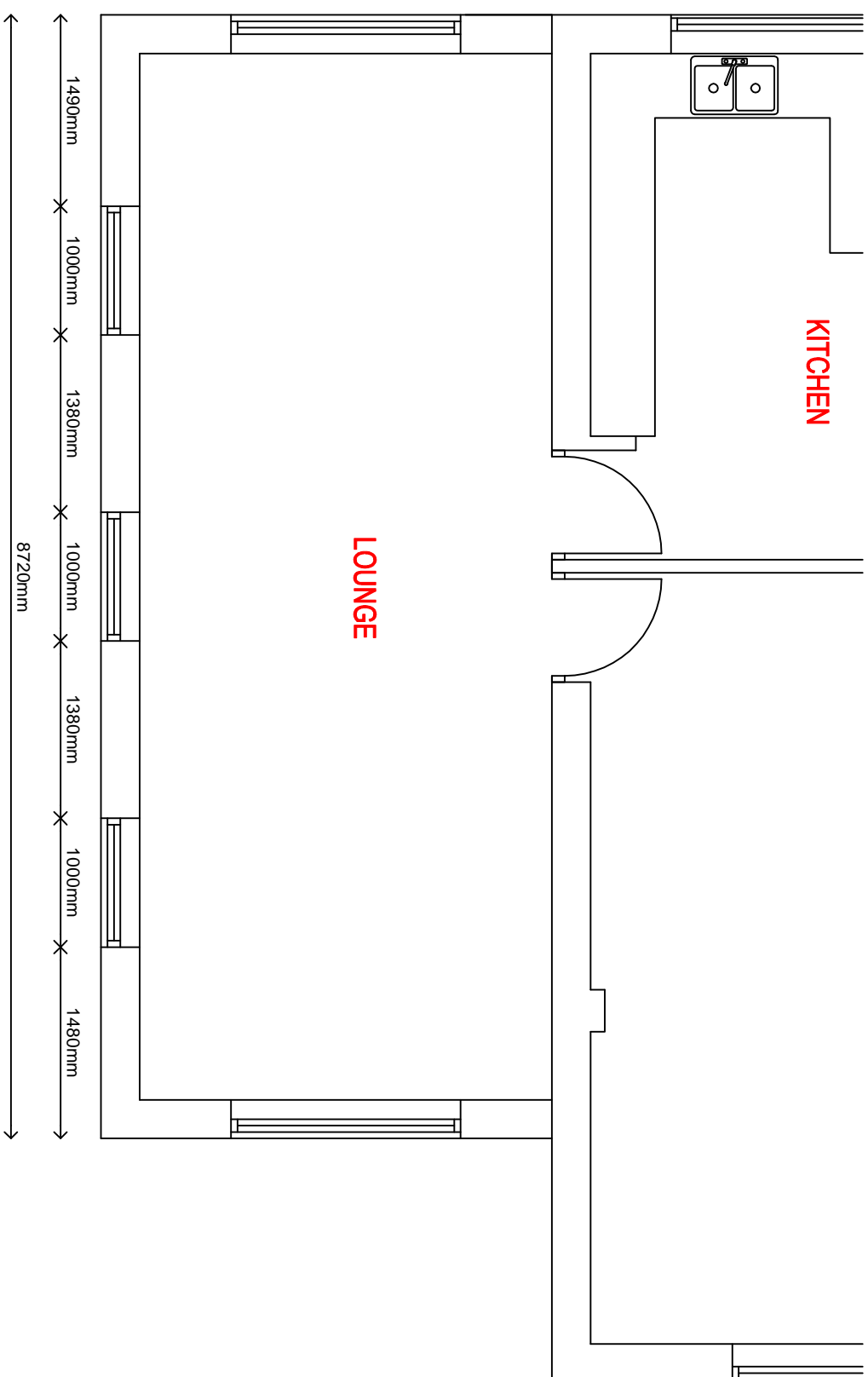

Proposed First Floor Plan

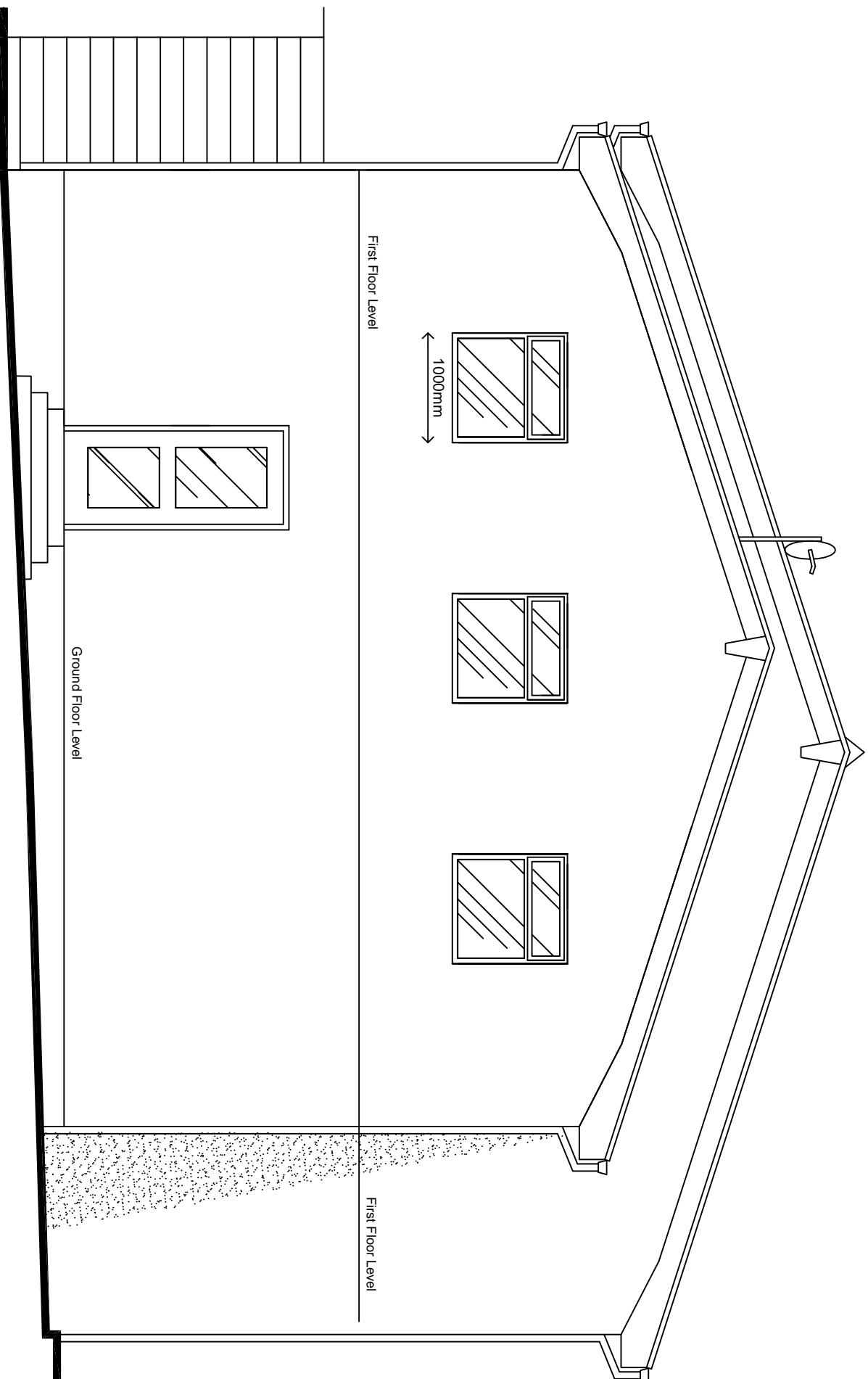

Proposed Side Elevation

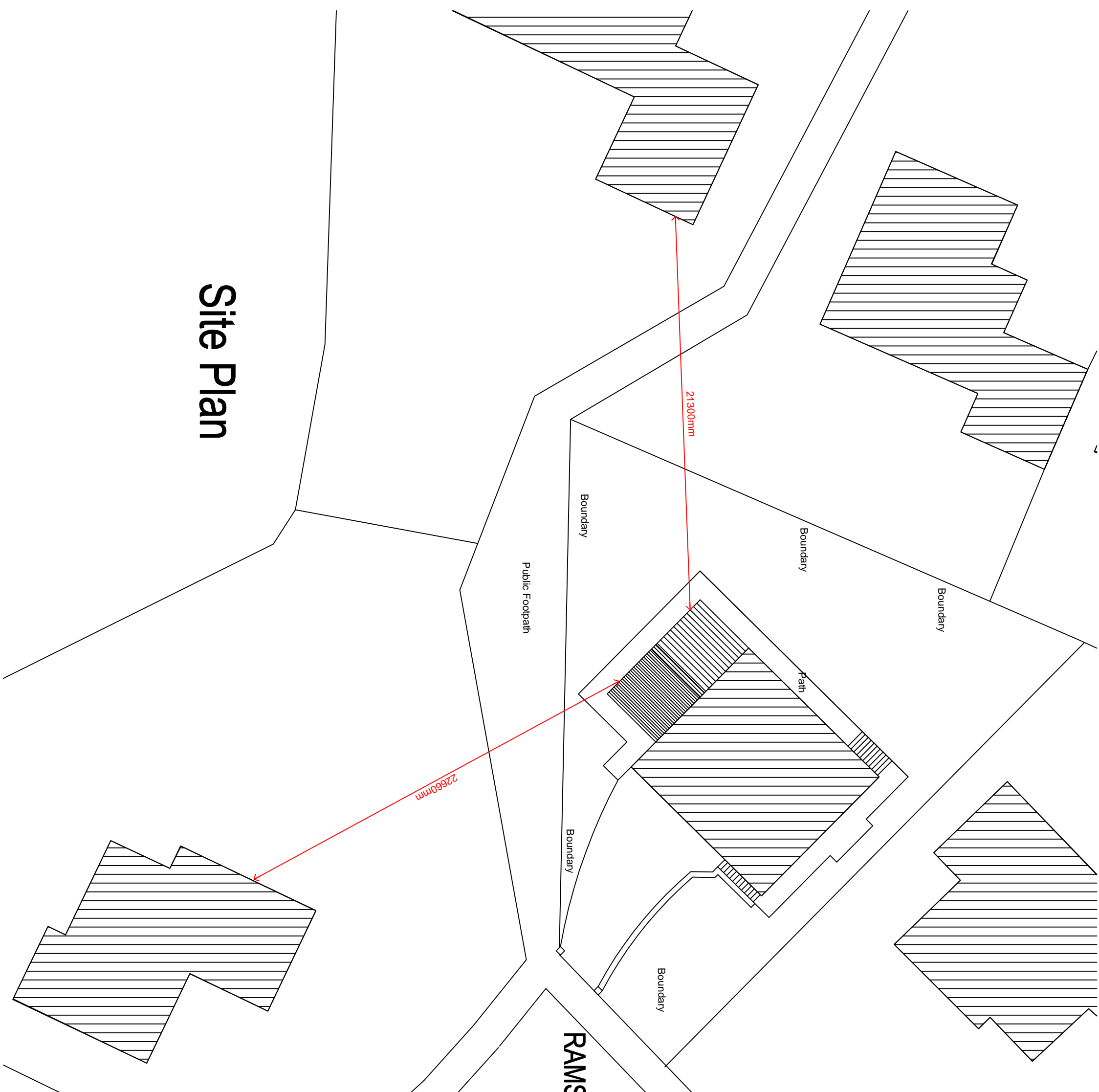

REV	DESCRIPTION	DATE
JOB TITLE Two Storey Extension 12 Ramsden Close Glossop SK13 7BB		

CLIENT
Mr J Matlby

DRAWING REF.		DATE		DRAWN		CHECKED	
Proposed Plans and Elevations		1:50&200 @ A1		Jun 2015			
Planning Submission		REV. SUFFIX					
DRAWING NO.							
RBS 1401.002D							