

REVISIONS		
Rev	Date	By

Main apartment elevations follow the traditional mass of a mill building with long 'pitched' stone walls and pitched slate roof, with contemporary details that include punched openings forming doors and windows, feature metal cladding and cantilevered glazed balconies.

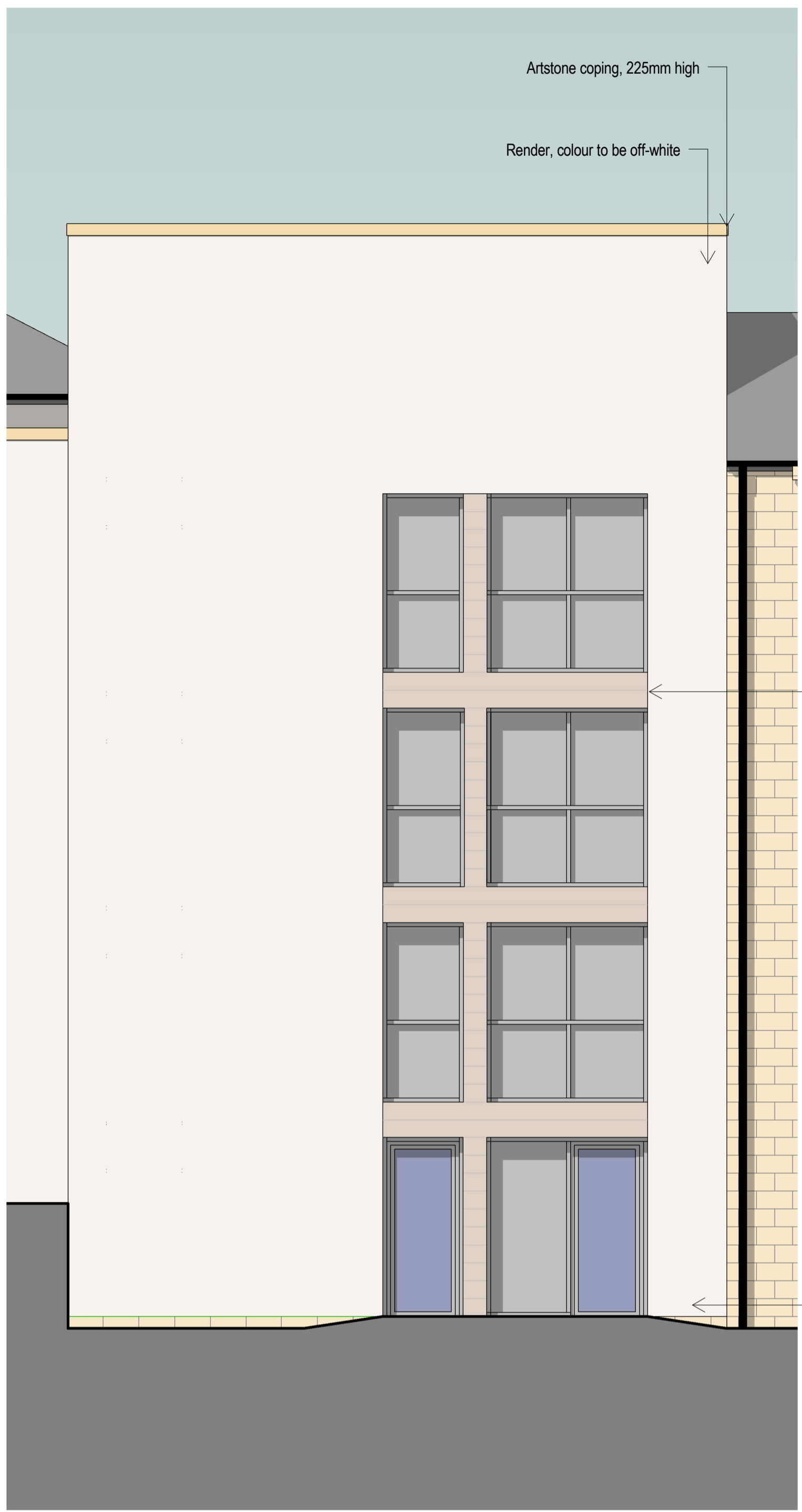

Chapel St entrance
1 : 50

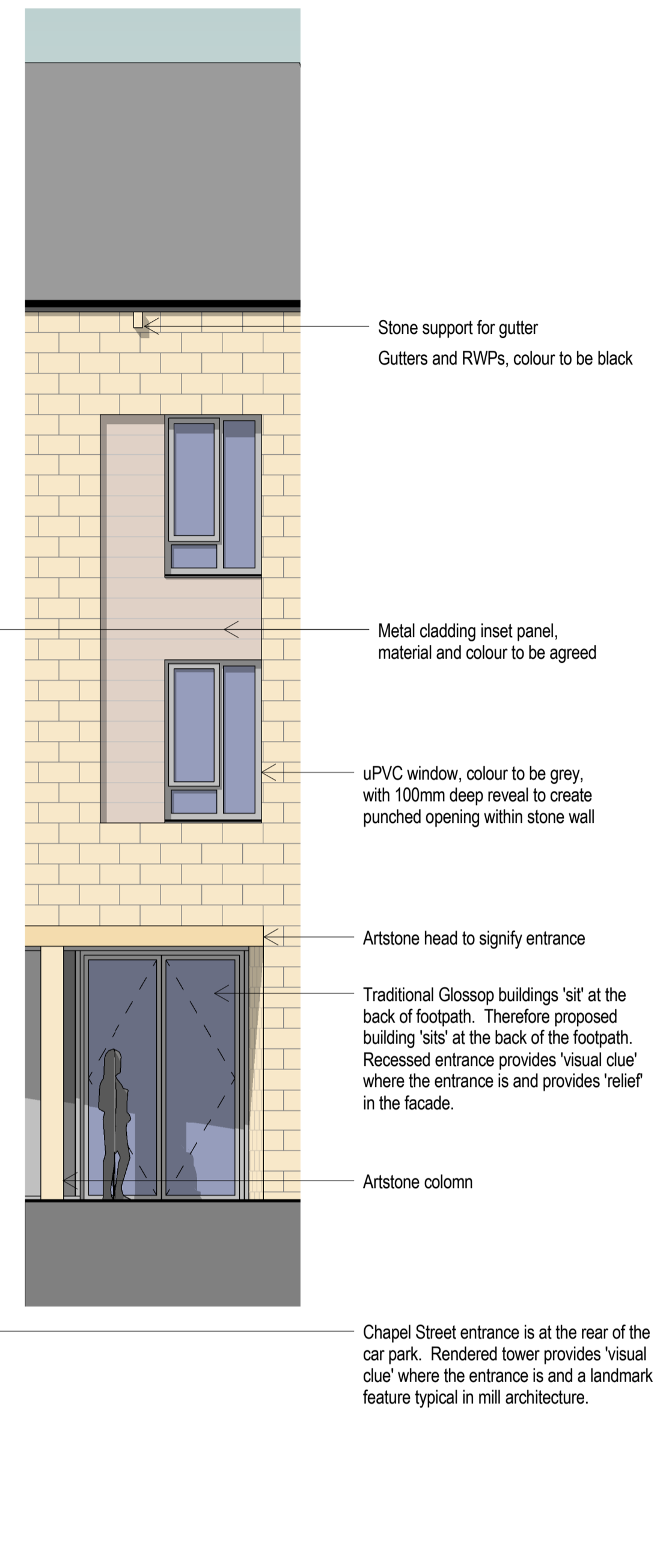

Market St entrance
1 : 50



Typical fenestration pattern
1 : 50

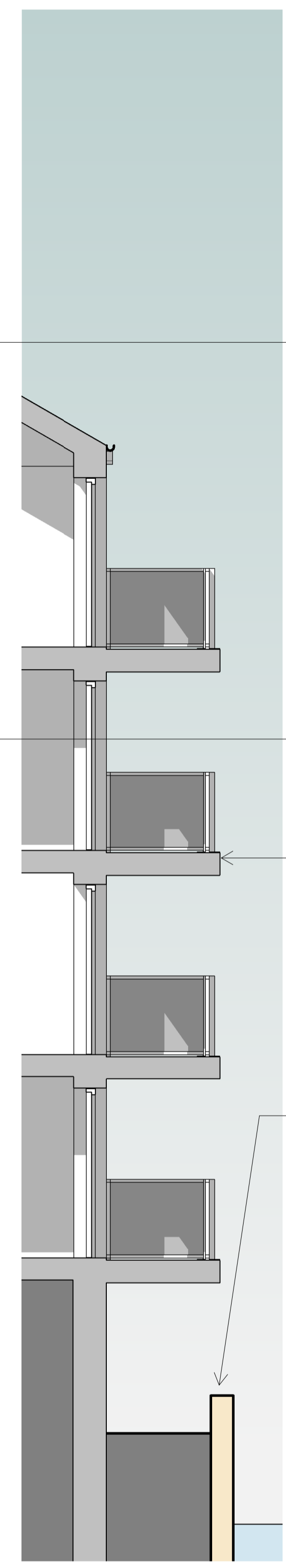

Section - balcony
1 : 50

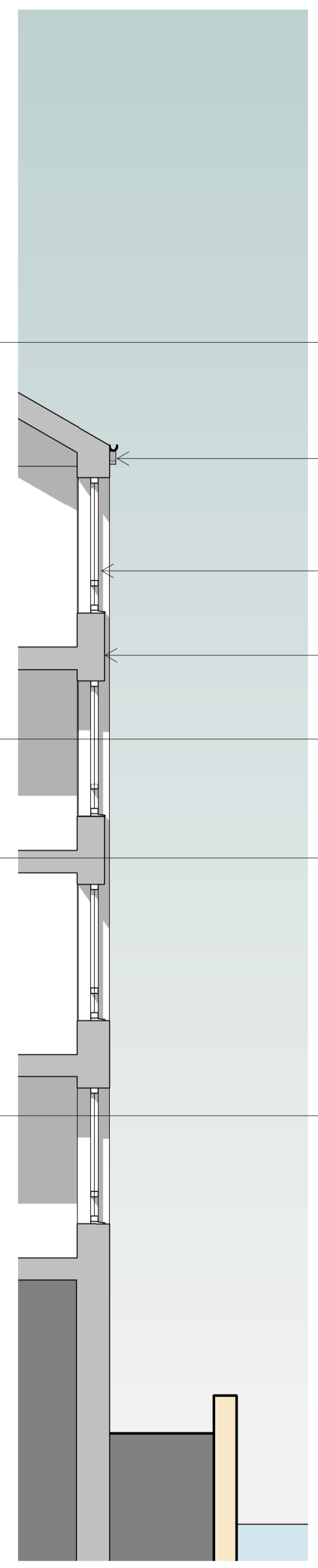

Section - fenestration
1 : 50

- Natural pitched slate roof
- Clipped eaves detail with black gutter on stone supports
- uPVC window, colour to be grey, with 100mm deep reveal to create punched opening within stone wall
- Metal cladding inset panel, material and colour to be agreed
- 'Pitched' stone wall
- Glazed cantilevered balcony
- Existing stone brook wall to be retained

ALL DIMENSIONS TO BE CHECKED ON SITE
WORK TO FIGURED DIMENSIONS ONLY
REPORT DISCREPANCIES TO THE ARCHITECT AT ONCE BEFORE PROCEEDING

POZZONI
architects@pozzoni.co.uk

Woodville House
2 Woodville Road
Altrincham
WA14 2PH
+44 161 928 7848
www.pozzoni.co.uk

THE PLANNING BUREAU LIMITED
Town Planners • Architects

G. L. Day B.Sc., B.Arch., R.I.B.A.
Design Director

York Altrincham
Tel: 01904 528822 Tel: 0161 927 7801

Client

McCarthy & Stone
Later Life. Greater Life

© McCarthy & Stone Retirement Lifestyles Limited
All rights reserved. The reproduction of all or any part of this drawing/document and/or construction of any building or part of a building or structure to which this drawing/document relates without the written permission of the copyright owner is prohibited.

Project Title
**Later Life Housing
Chapel Street
Glossop**

Drawing Title
Detail Elevations

Scale: As indicated 1 Date: TBC
Drawn: LB Checked: NC
Drawing No. 1988-1-005 Rev.

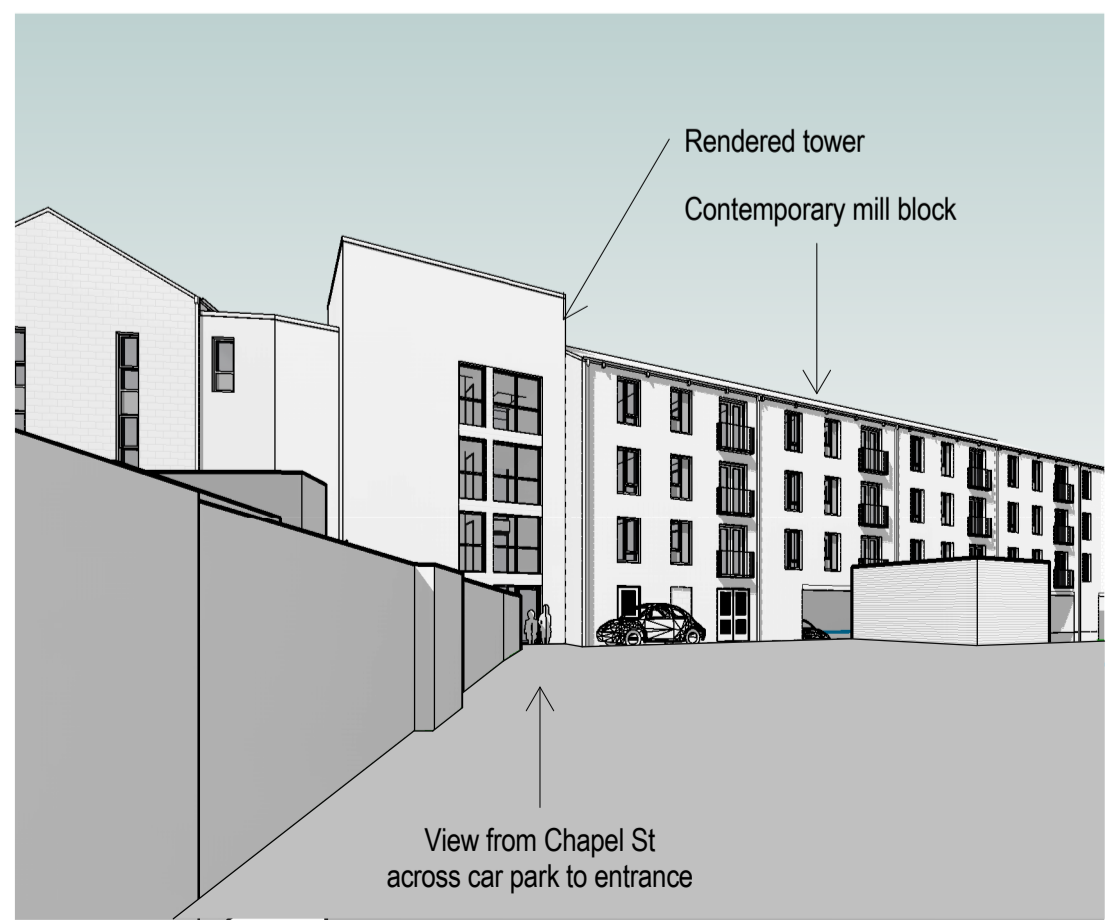

3D View - Chapel St entrance

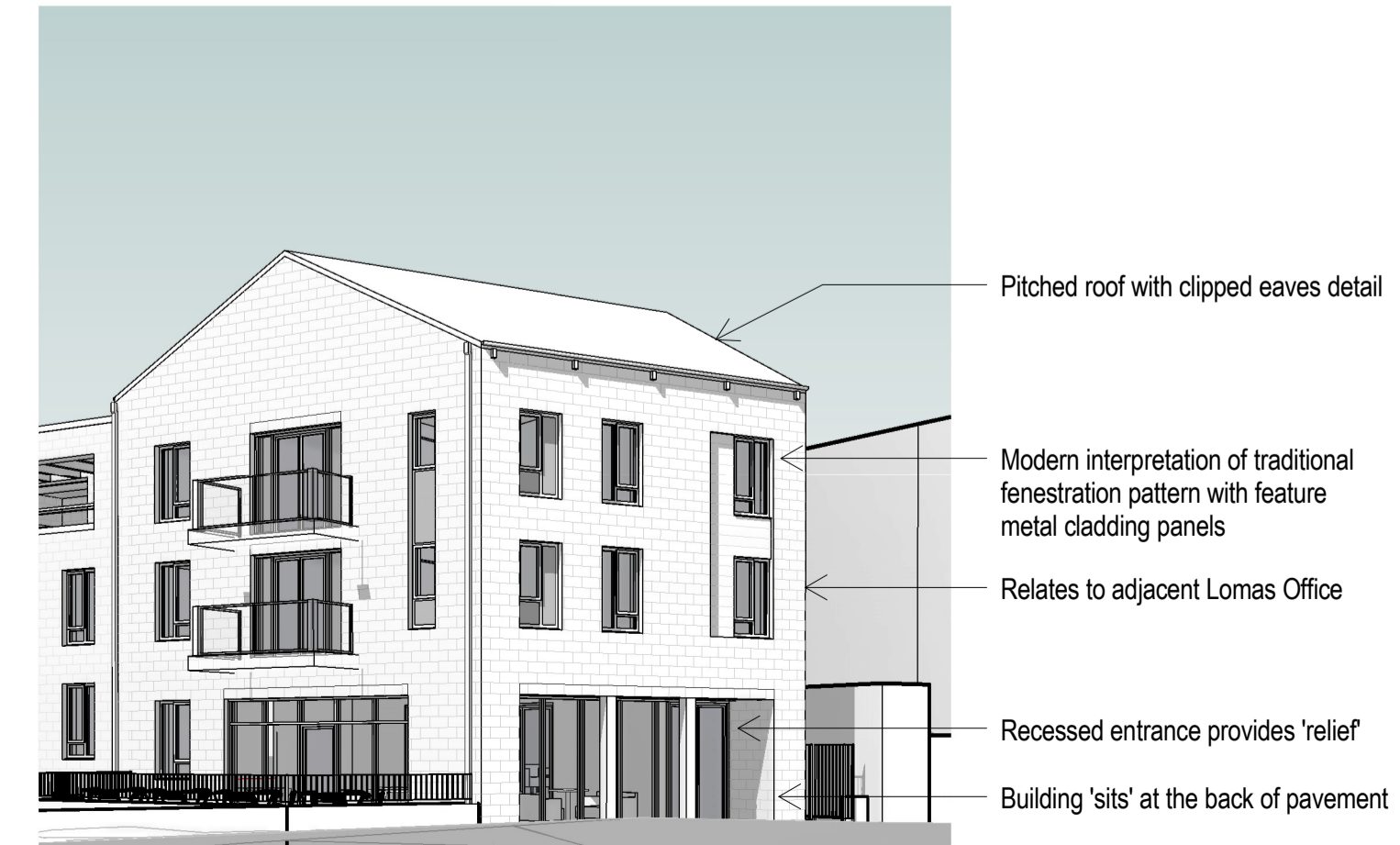

3D View - Market St entrance

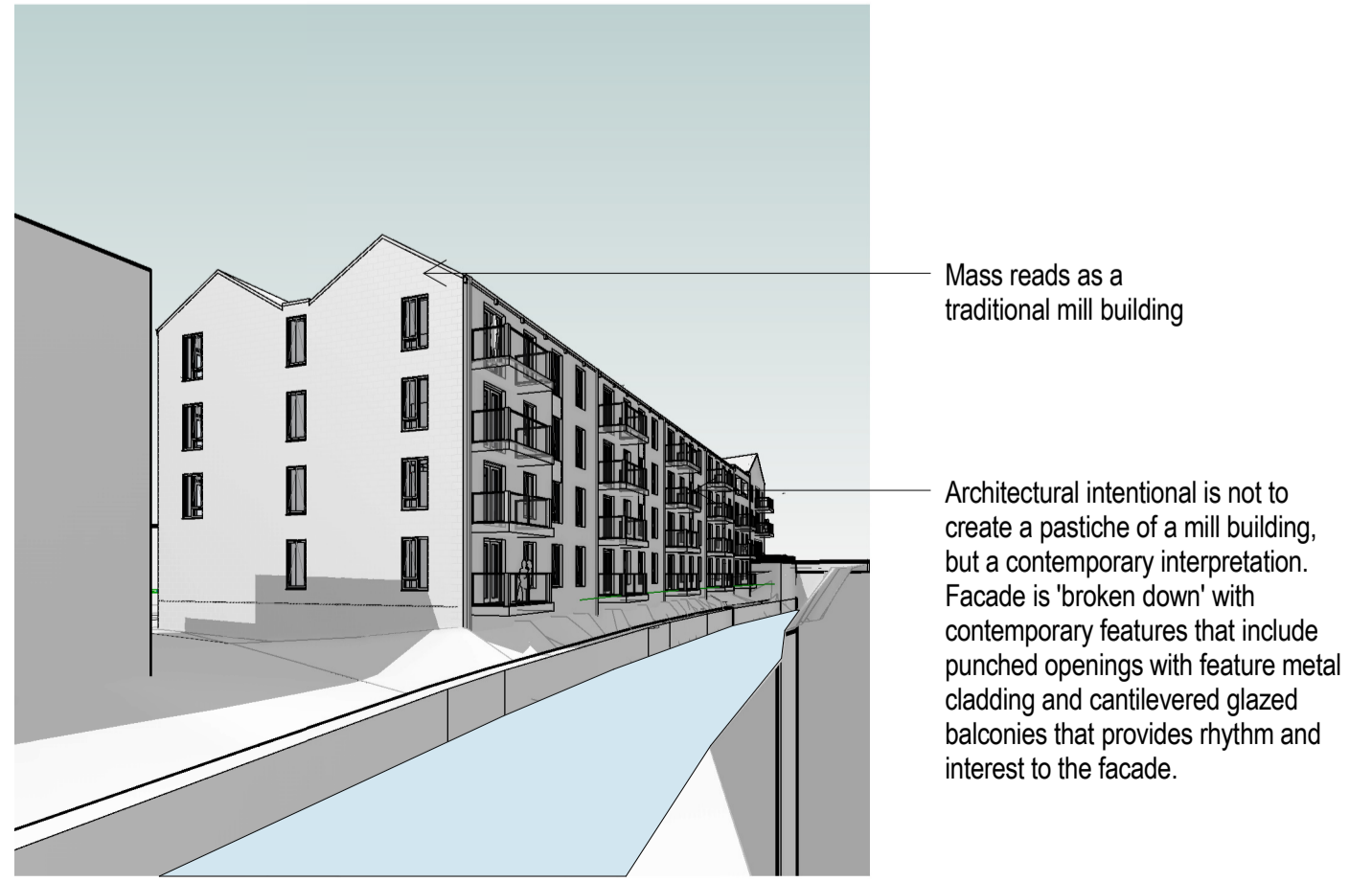

3D View - Glossop Brook