

EXISTING ELEVATIONS
WEST ELEVATION

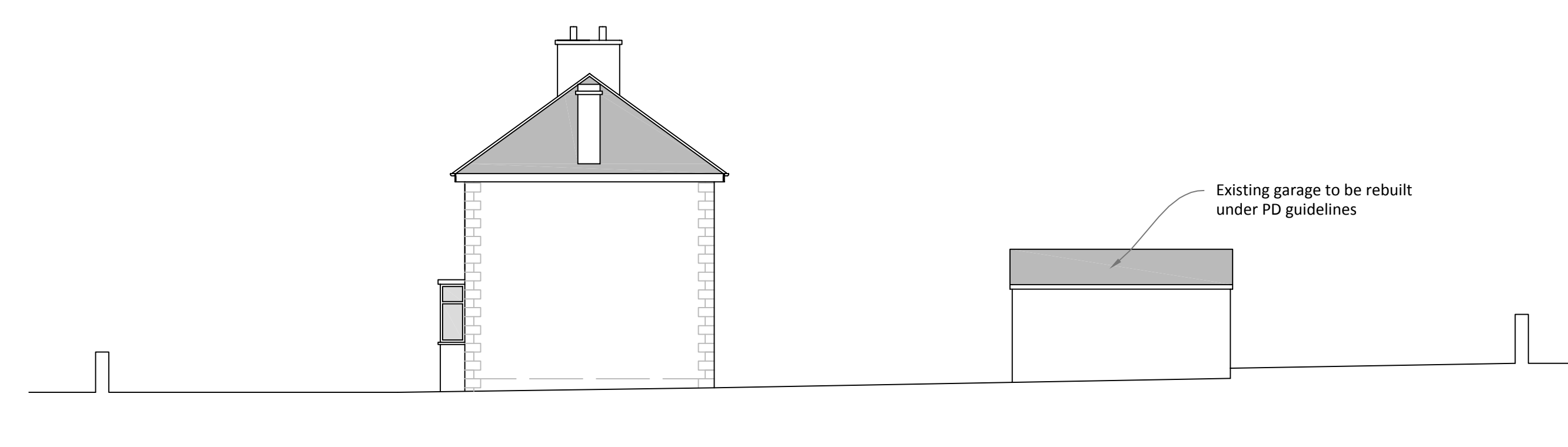

SOUTH ELEVATION



EAST ELEVATION - REMAINS UNCHANGED



PROPOSED ELEVATIONS
SOUTH ELEVATION

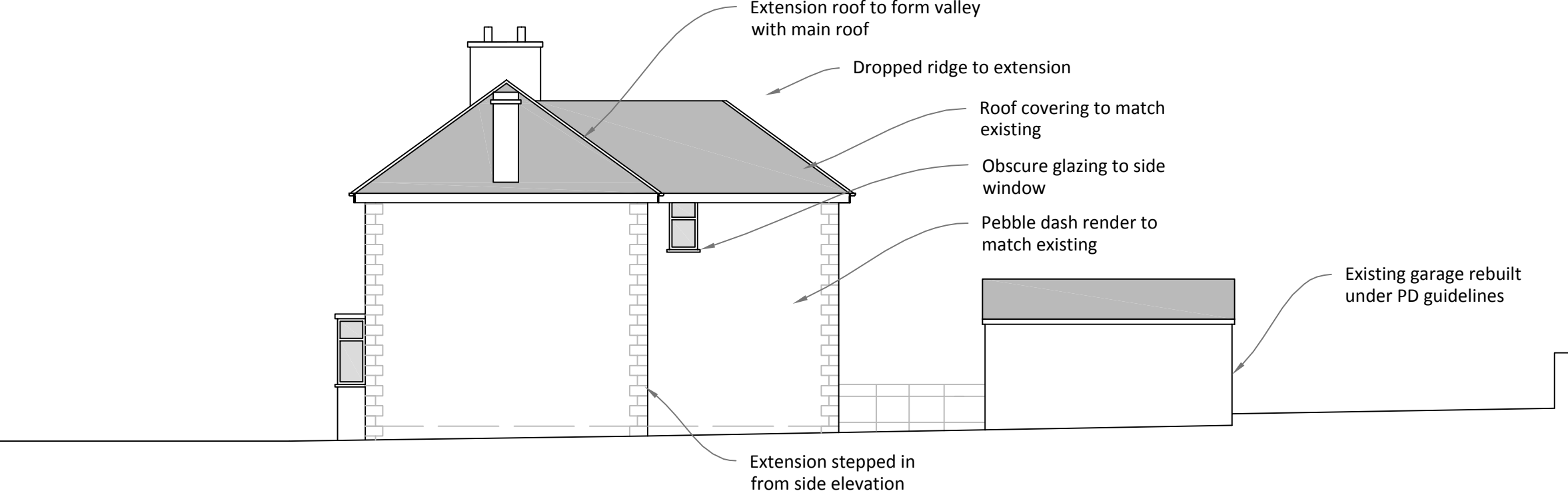

WEST ELEVATION

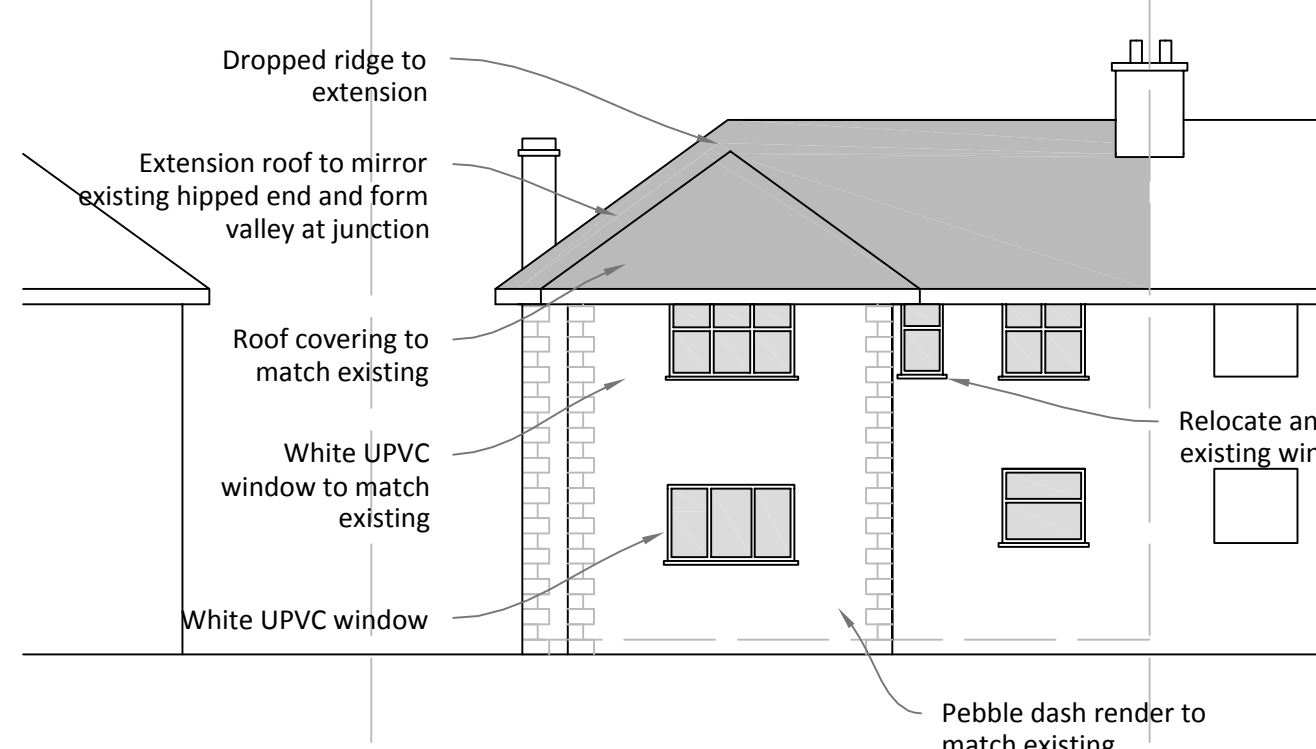

NORTH ELEVATION

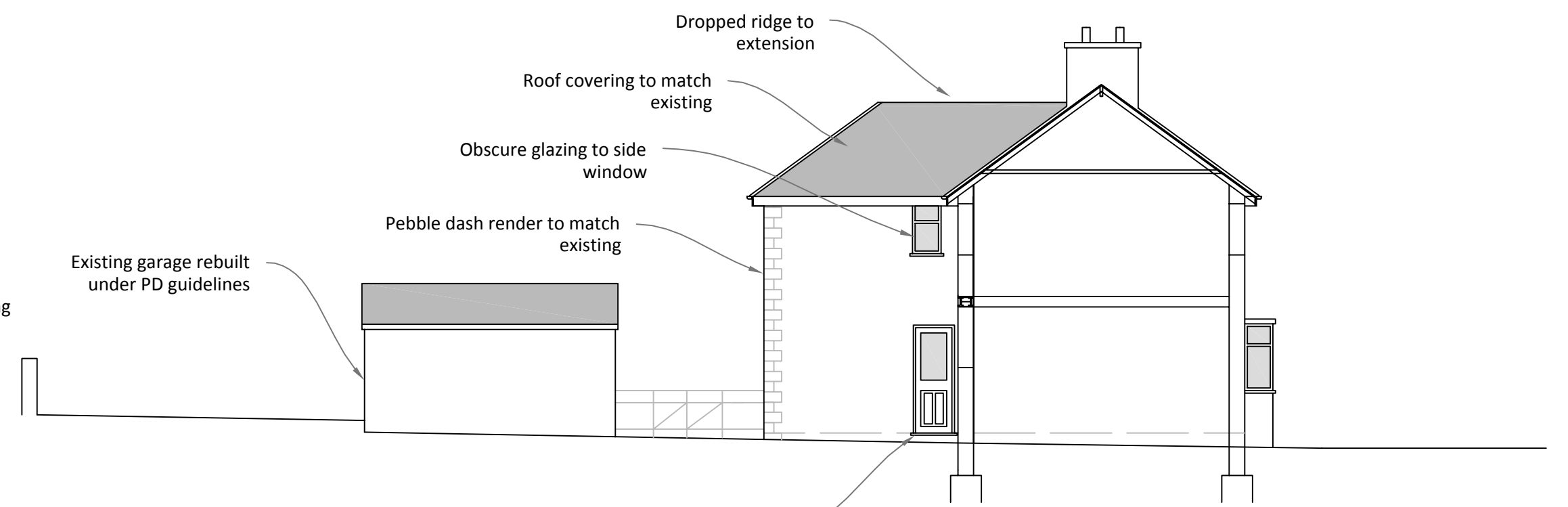

PROPOSED SITE PLAN 1:500

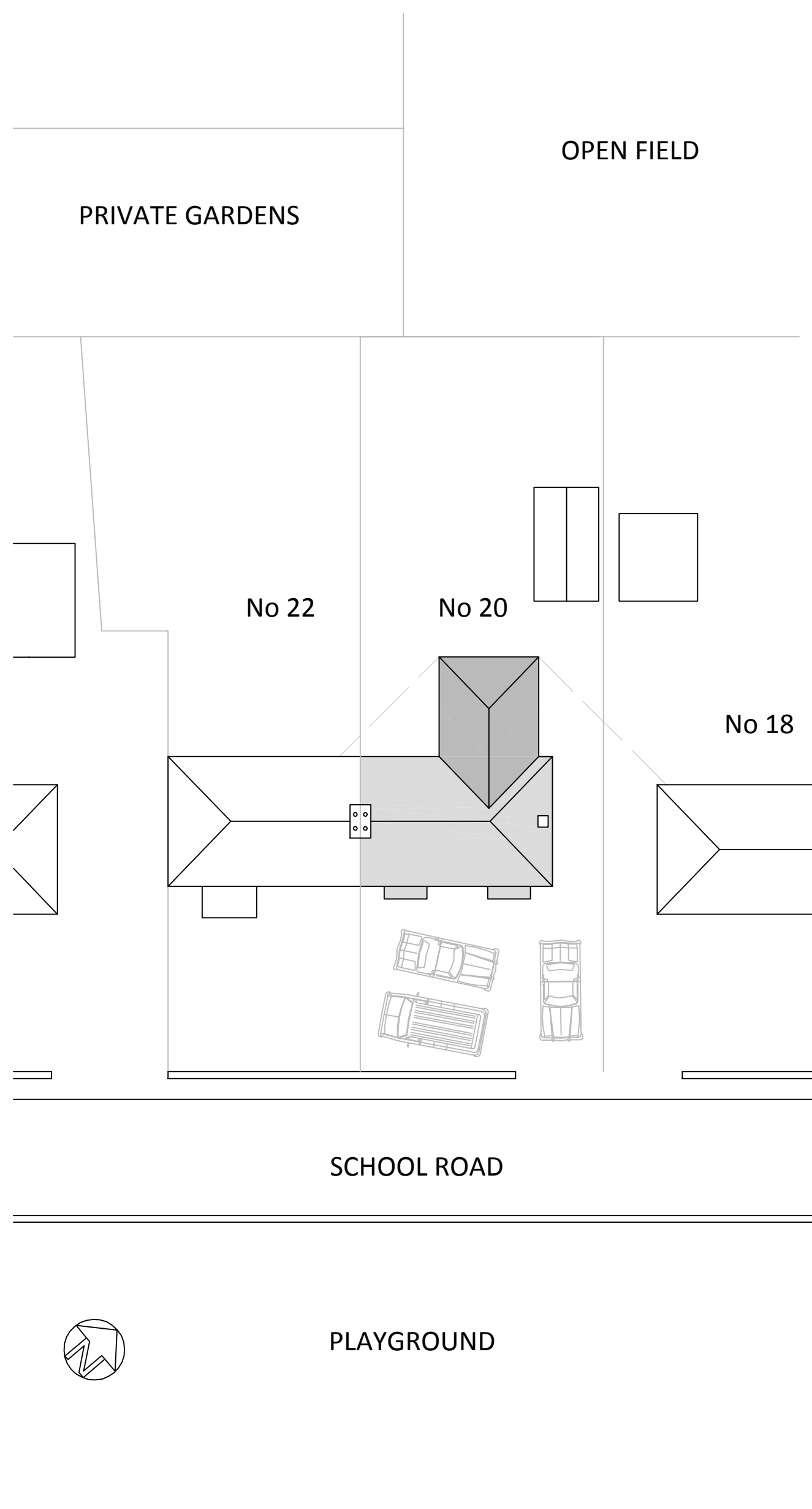

EXISTING PLANS
GROUND FLOOR PLAN

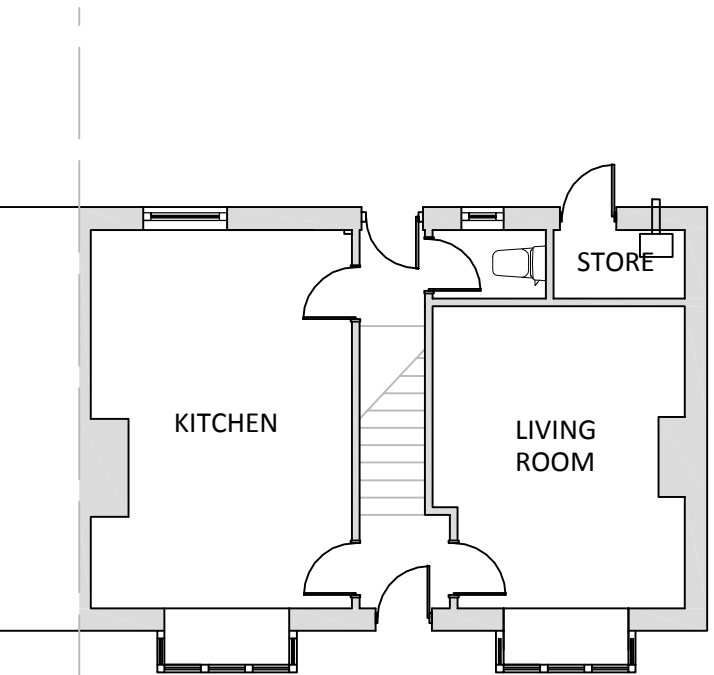

FIRST FLOOR PLAN

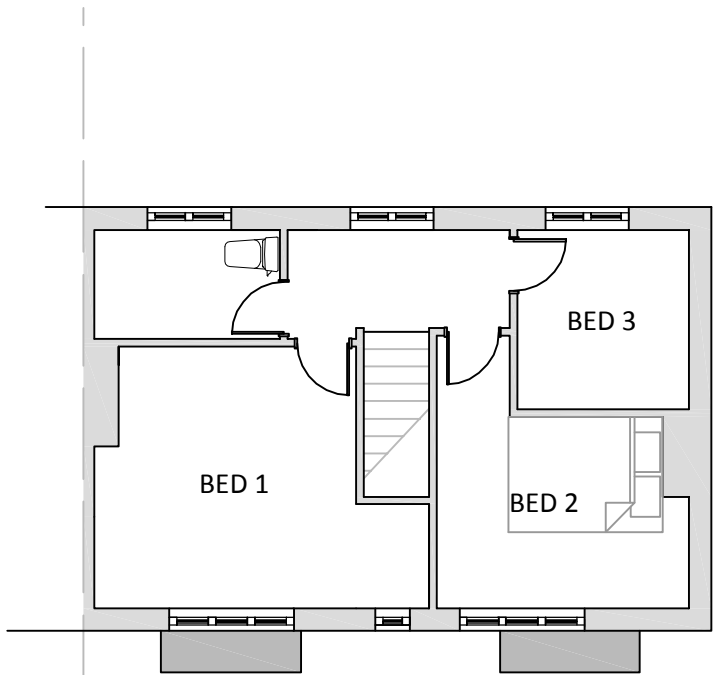

ROOF PLAN

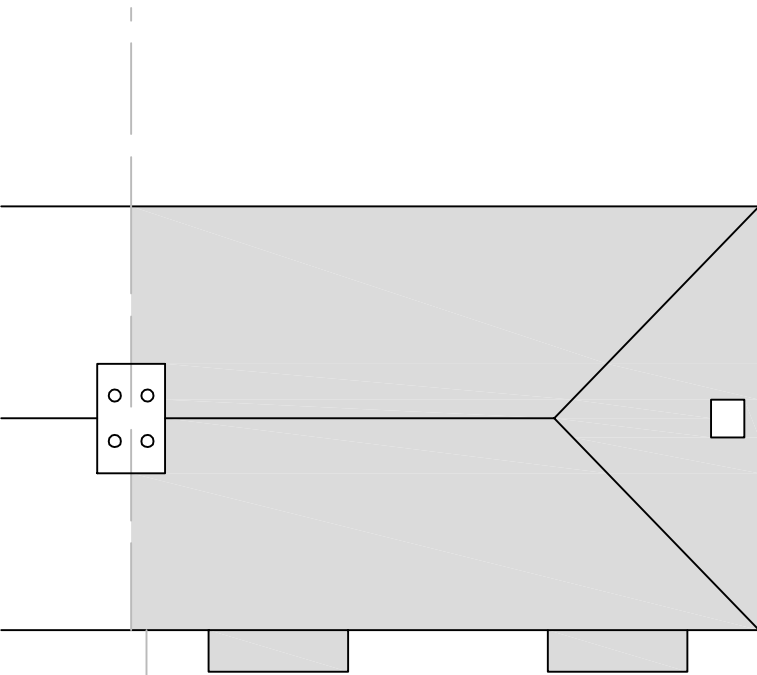

PROPOSED PLANS
GROUND FLOOR PLAN

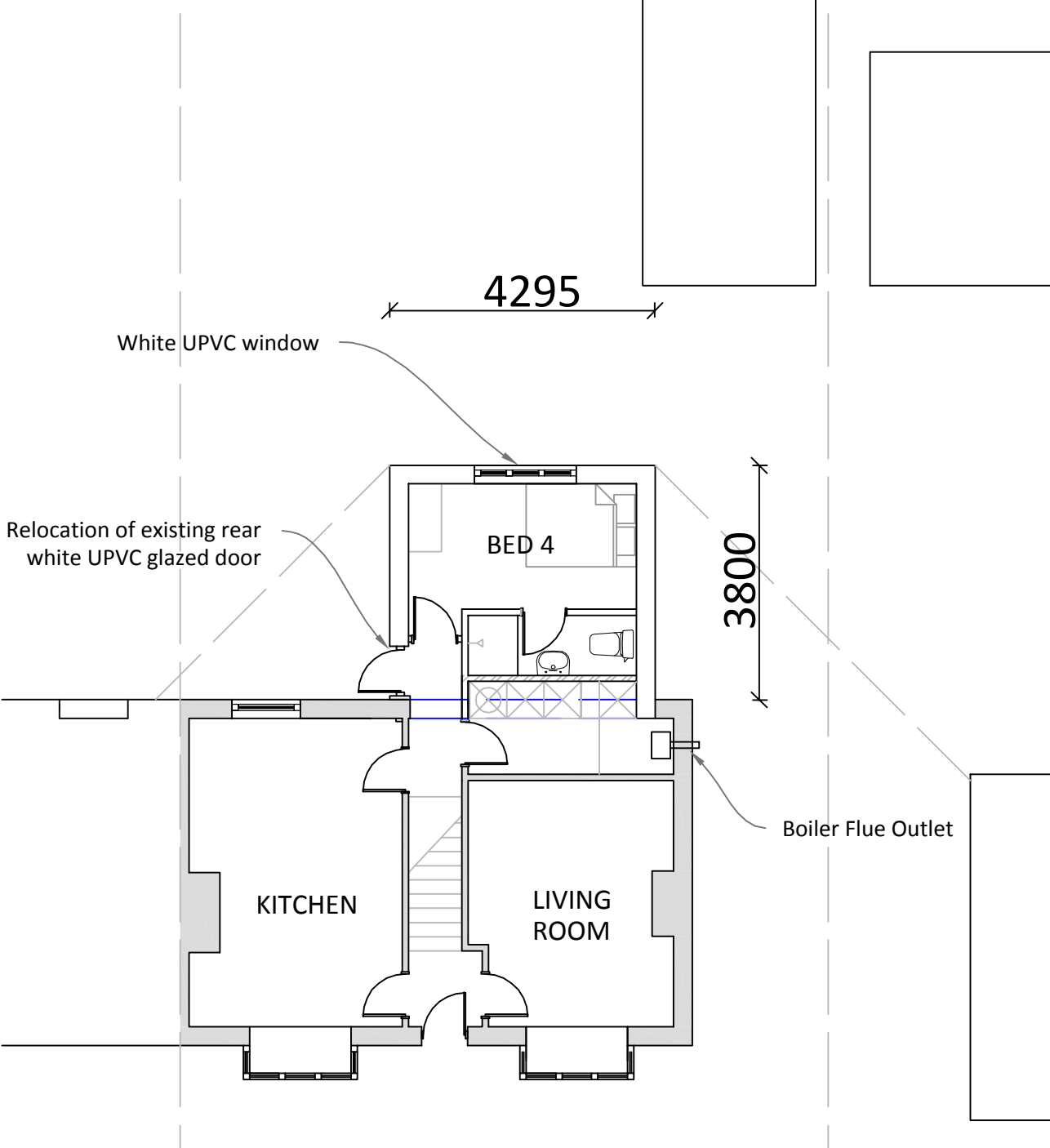

FIRST FLOOR PLAN

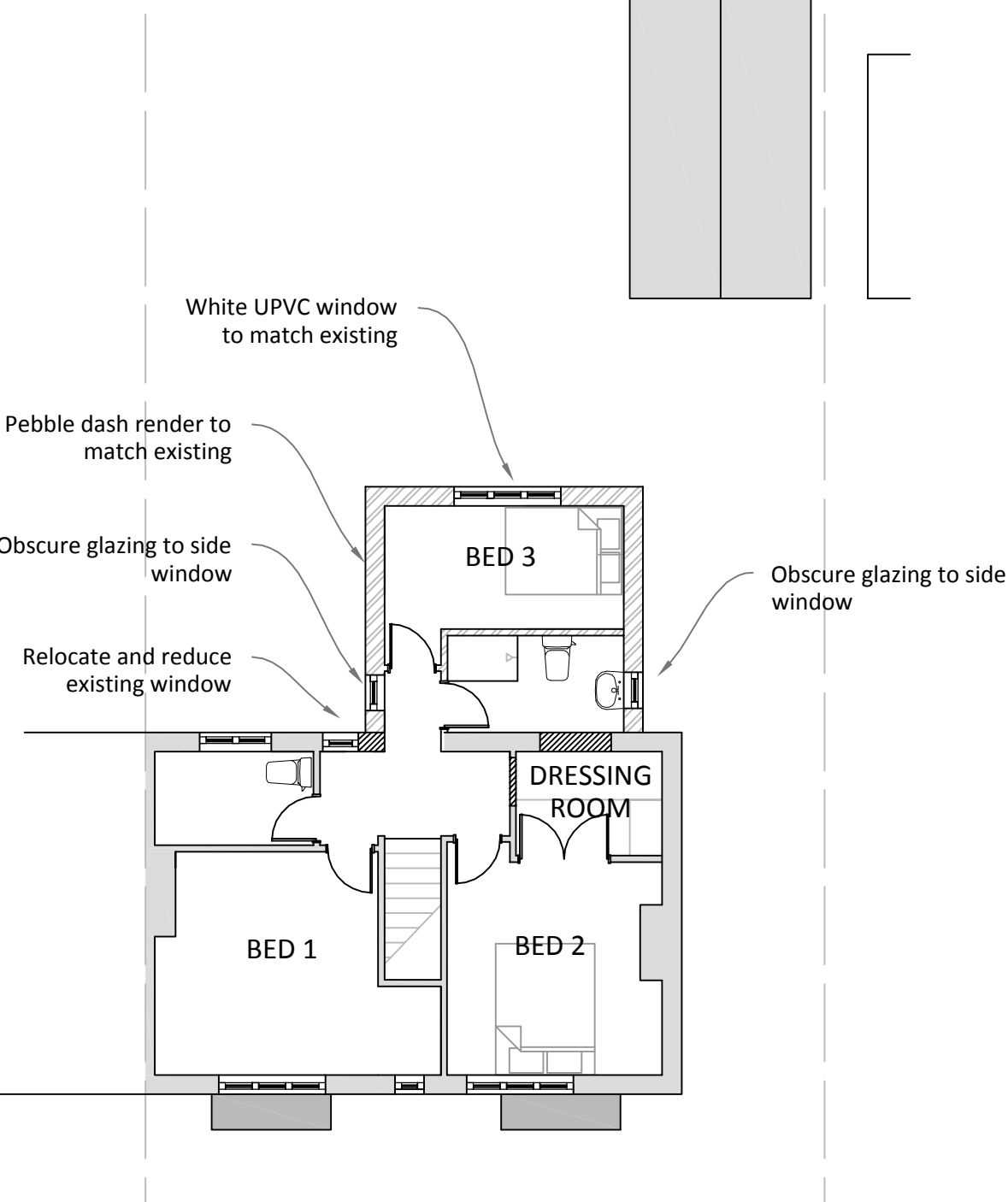

ROOF PLAN

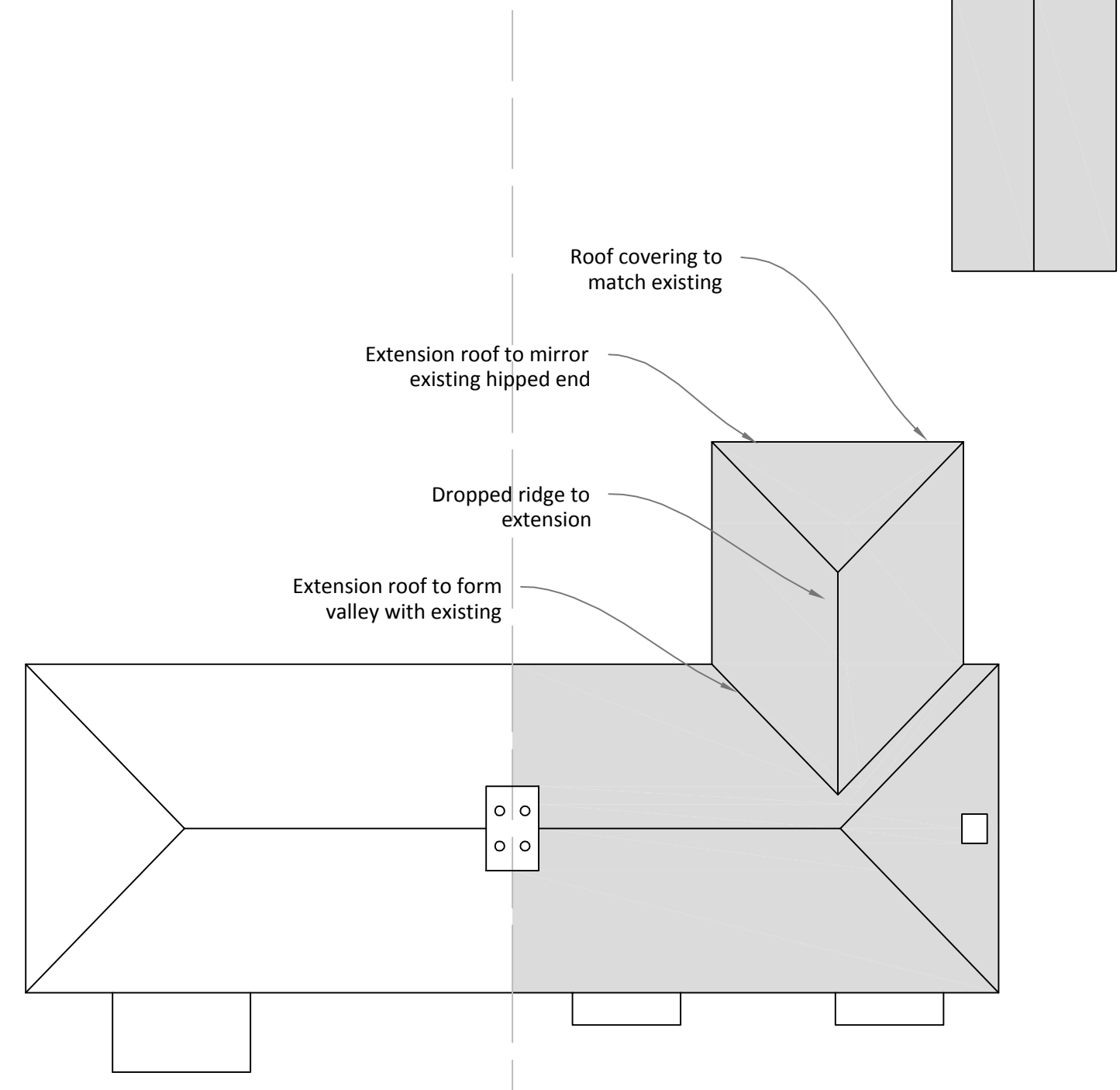

MATERIALS:

WINDOWS & DOORS

- Existing door and window units can be reused where specified
- New windows and doors to be white UPVC double glazed units to match existing

WALLS

- Stone quoin detail to extension walls to match existing dwelling
- Pebble dash render to external walls to match existing dwelling

ROOF

- Roof covering to rear extension to match existing

Planning Drawings
Two Storey Rear
Extension

20 School Road, Peak Dale
Buxton, High Peak
SK17 8AJ

Scale - 1:100 @ A1
unless stated
Drawn By - EH
Date - 06.2014

Rev	Description	Date
A	Following Client Comments	30.06
B	Following LPA Comments	22.09
C	Following LPA Comments	26.09

DRAWING REF: 20SR/PL/01/C