

dormer section (front) as proposed

1:20 @A1

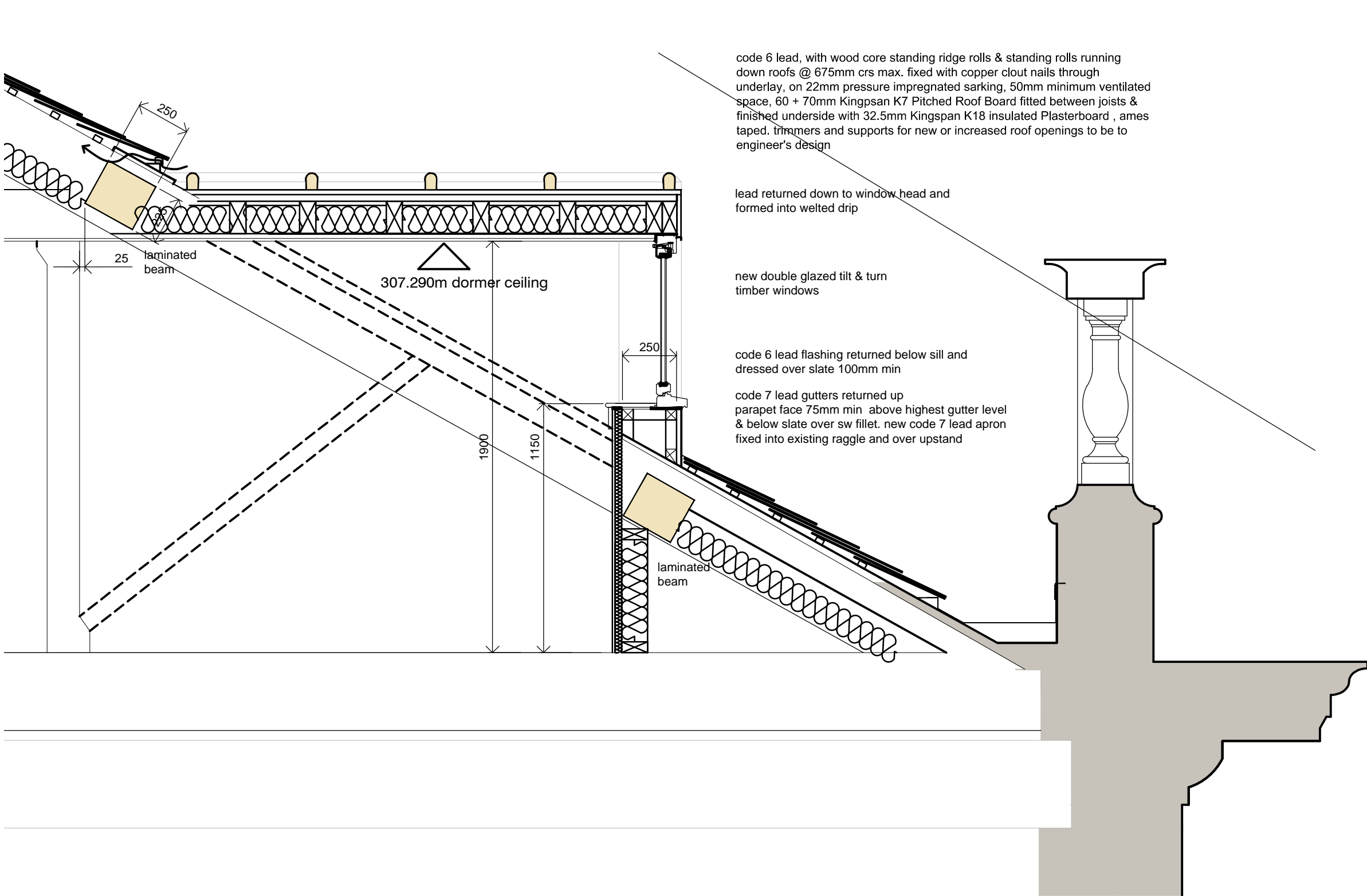

dormer section (rear) as proposed

1:20 @A1

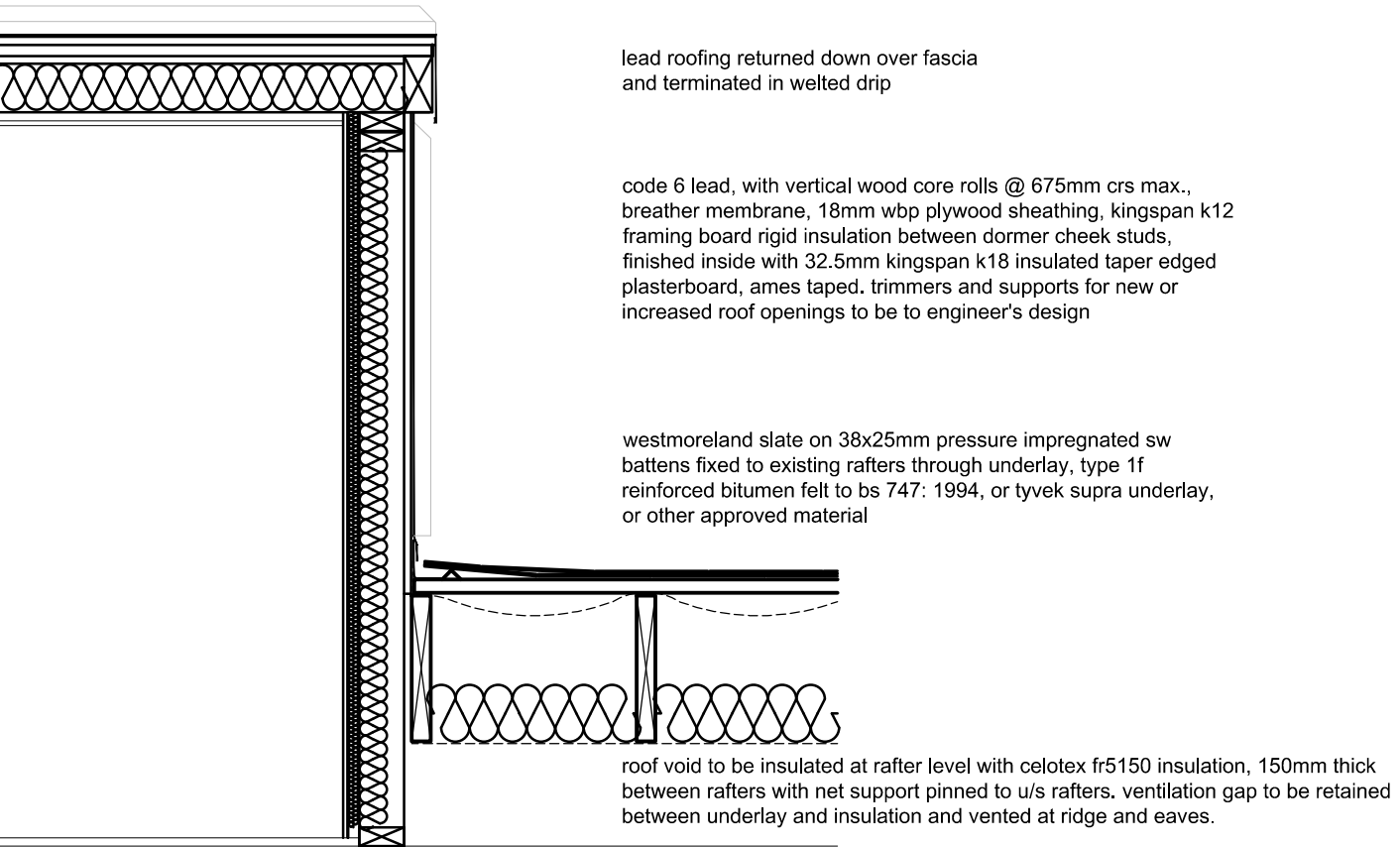

typical dormer cheek section as proposed

1:20 @A1

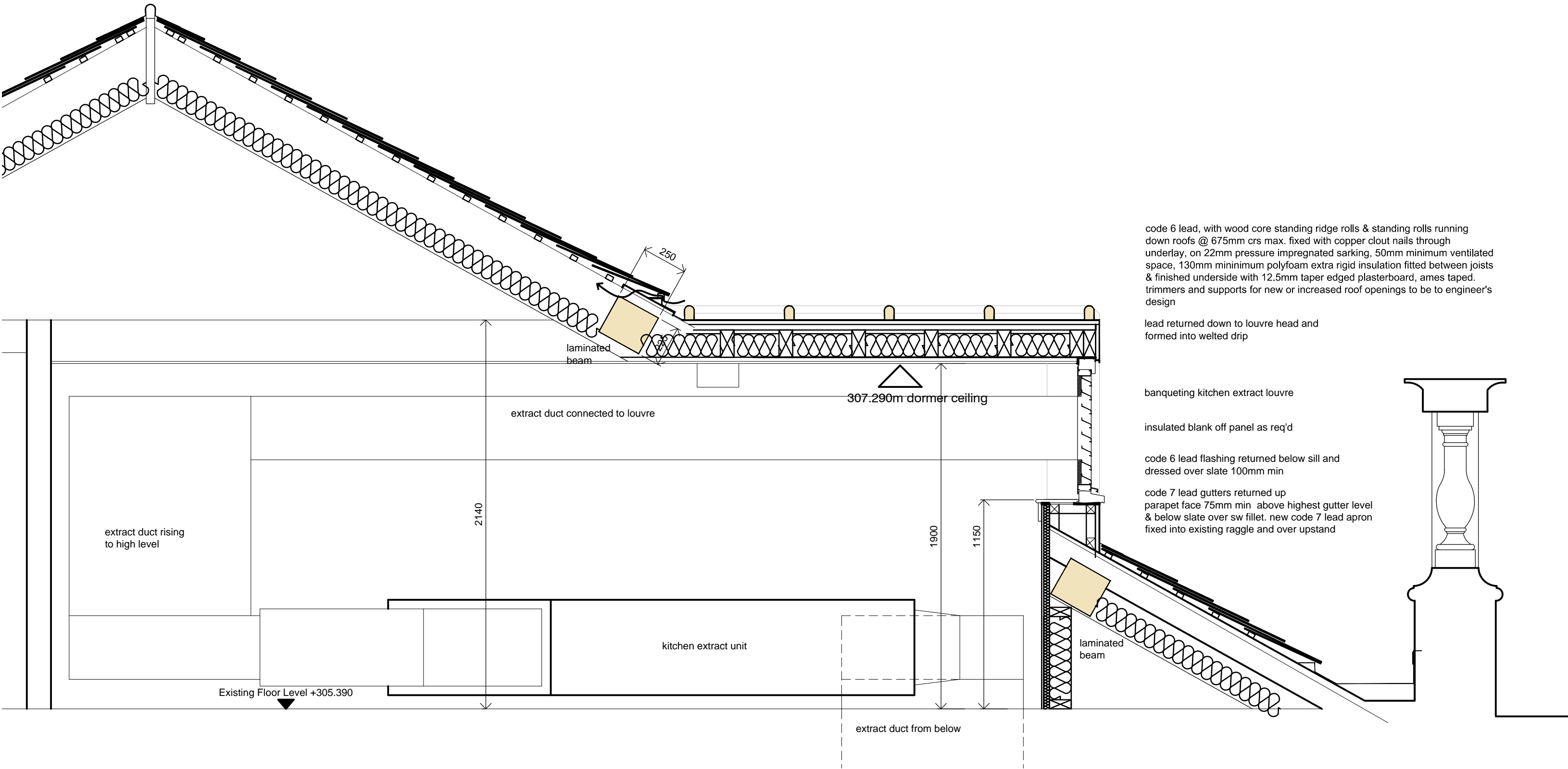

dormer section (rear grid C7/C8 louvred ventilation extract) as proposed

1:20 @A1

**Notes**  
Do not scale from this drawing all dimensions to be checked on site and architect notified of any discrepancies copyright reserved.  
  
Curious owns the copyright of this drawing, which must not be reproduced in whole or part without the written permission of Curious.

CONSERVATION ARCHITECTS

Nicholas Jacob Architects

89 Berners Street, Ipswich, Suffolk, IP1 3LN  
Tel: 01473 221150 Fax: 01473 255550  
www.njarchitects.co.uk Nicholas.Jacob@NJArchitects.co.uk

P1	04/07/14	ISSUED FOR PLANNING	SH	LJ	.
rev:	date:	description:	dm:	chk:	apd:
PURPOSE		PLANNING			

**Curious**  
it all begins with the idea

client:	BUXTON CRESCENT HOTEL & THERMAL SPA COMPANY LTD				
project:	HOTEL & SPA DEVELOPMENT THE CRESCENT BUXTON				
title:	(02) CRESCENT REFURBISHMENT ATTIC DORMER DETAILS AS PROPOSED				
scale @ size:	1:20@A1	date:	04.07.14	classification:	
drawn:	SMH	checked:		approved:	
drawing stage:	PLANNING				
project no:	20046	work stage:	(D)	drawing no:	AL(2)007
				rev:	P1
Curious Architects 64 Waterloo street glasgow g2 7da t: 0141 582 1582 w: www.thinkcurious.com					