

REVISIONS

— FIRST ISSUE 07.05.14 LB

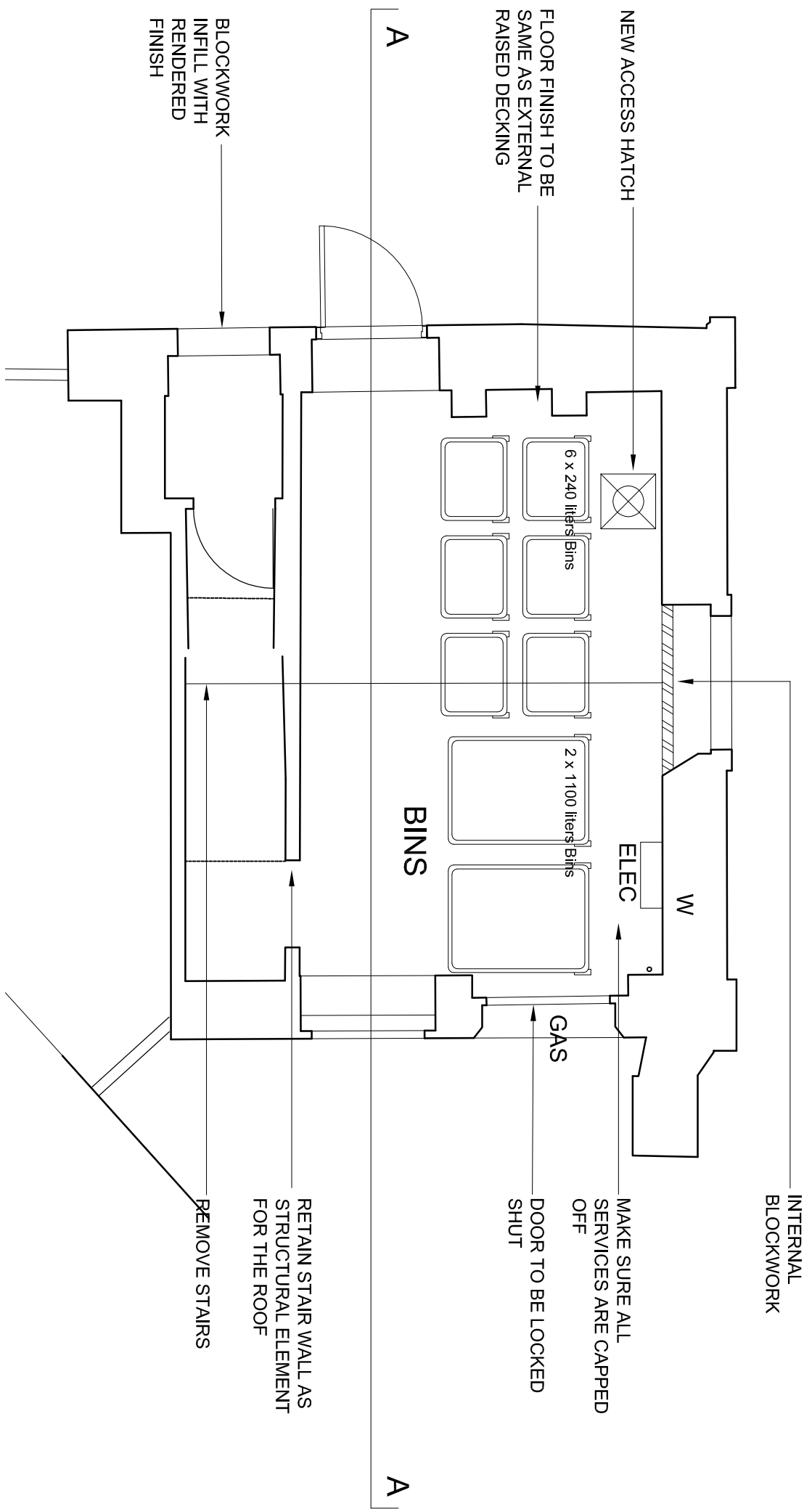

PROPOSED PLAN 1:50

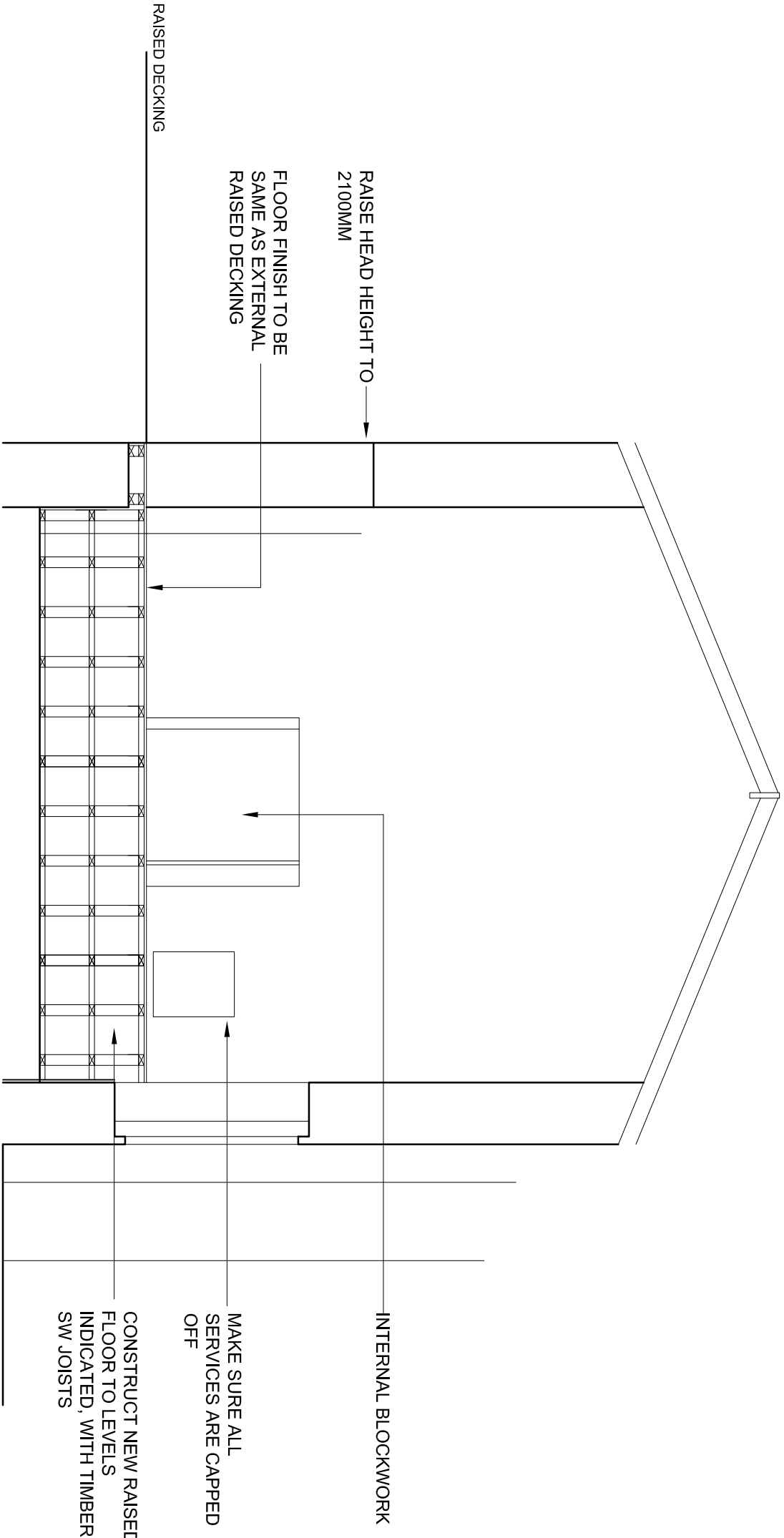

PROPOSED SECTION 1:50

Section A-A

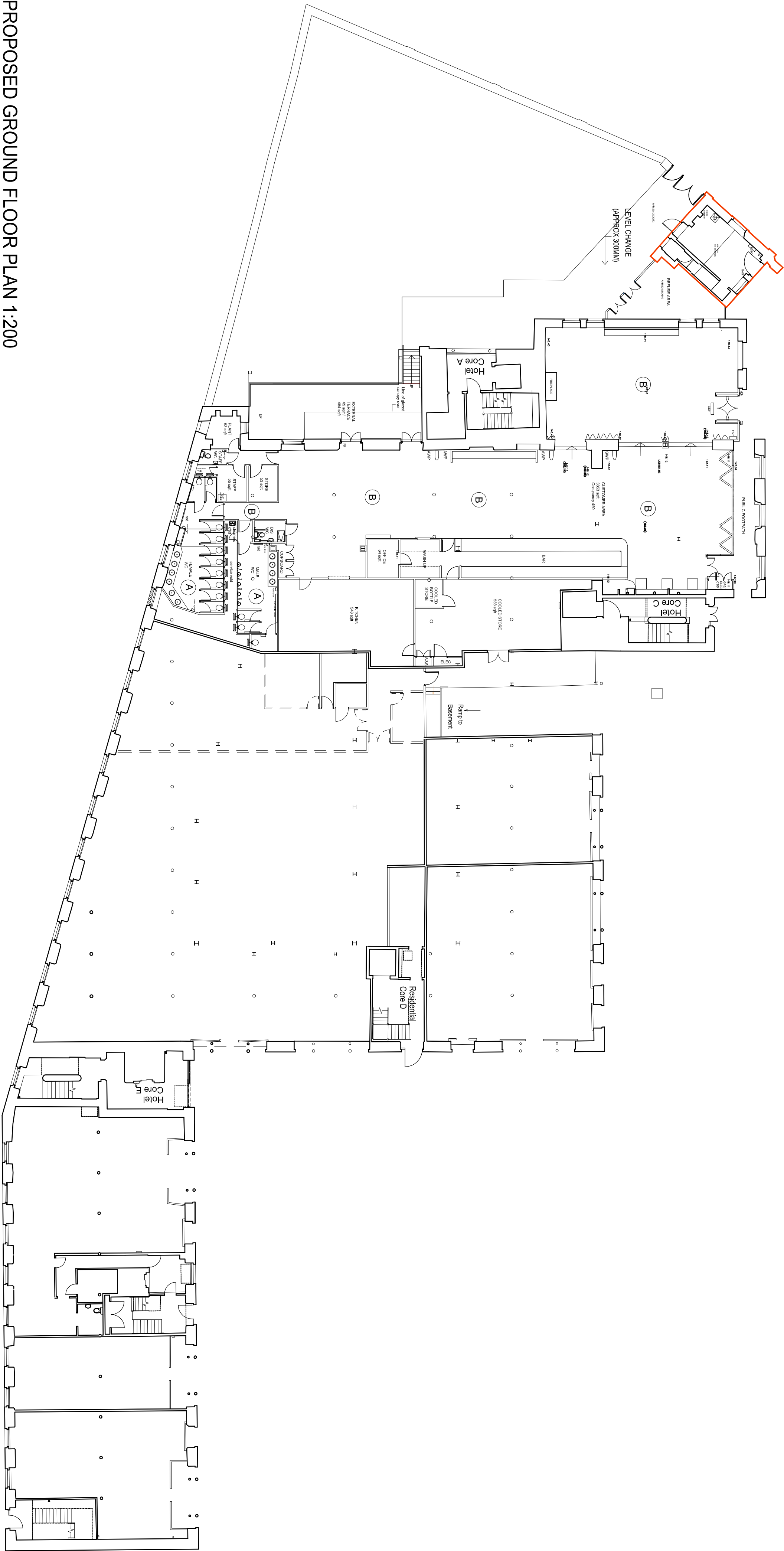

PROPOSED GROUND FLOOR PLAN 1:200

 HARRISON INCE		ARCHITECTS INTERIOR DESIGNERS	
client		JD WETHERSPOON	
project		THE SMITHY FOLD GLOSSOP, SK13 8HT	
title		PROPOSED FLOOR PLANS	
date	MAY 2014	scale	AS SHOWN @ A1
job no.	PN 6416	dwg. no.	AL01
drawn	CAD/LB	checked	