

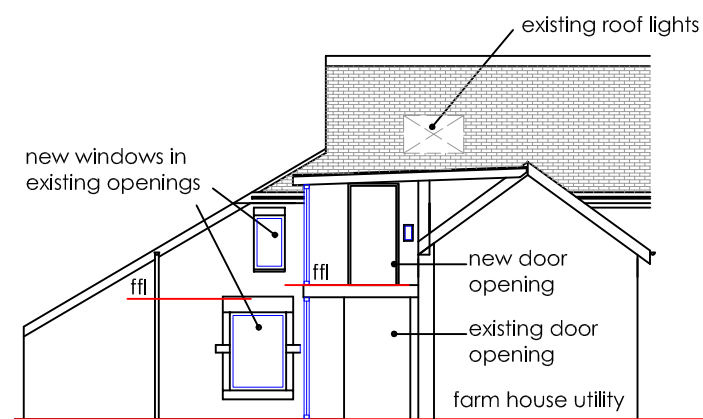

Farmhouse - Front Elevation



Farmhouse - Back Elevation



VIEW "E"
Section AA - through new link

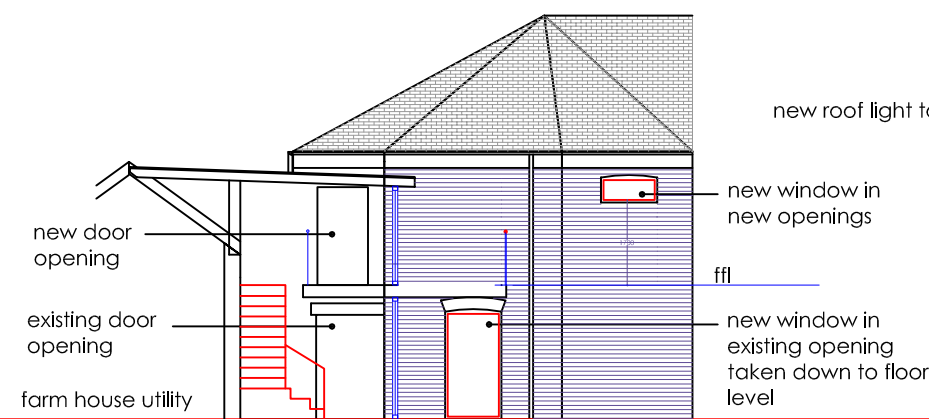

VIEW "D"
Section BB - through new link

VIEW "C"
Elevations from kitchen garden

VIEW "B"

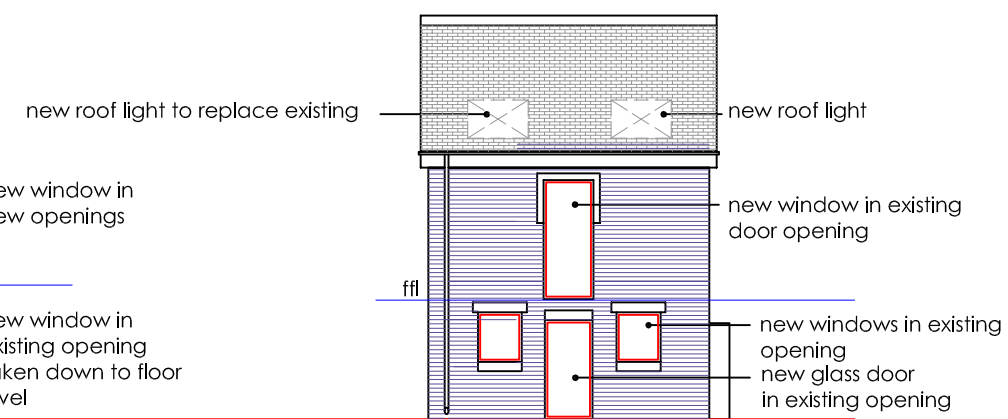

VIEW "A"
South Elevation

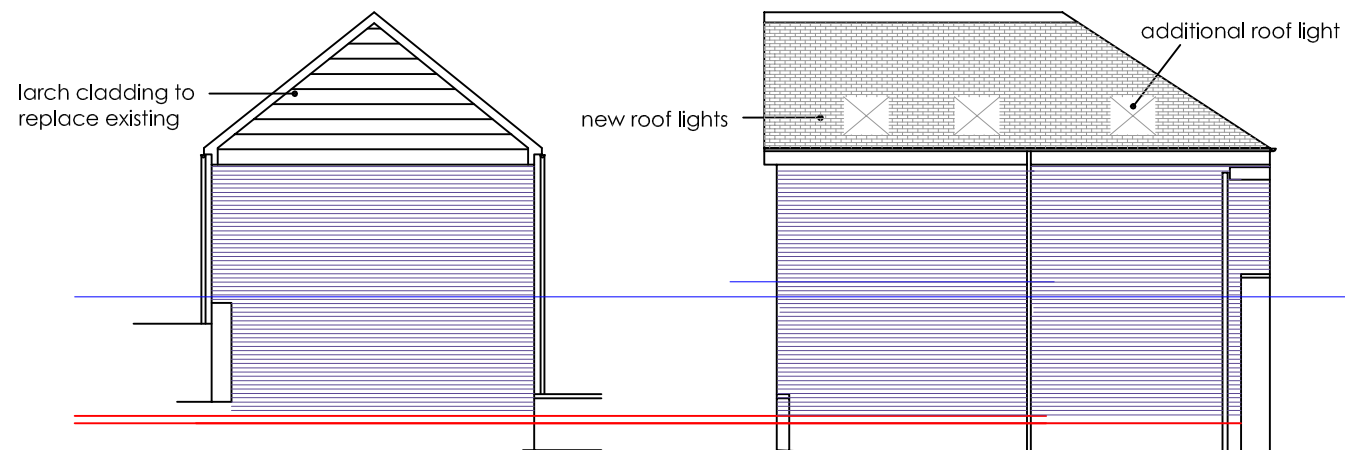

VIEW "L"
East Elevation

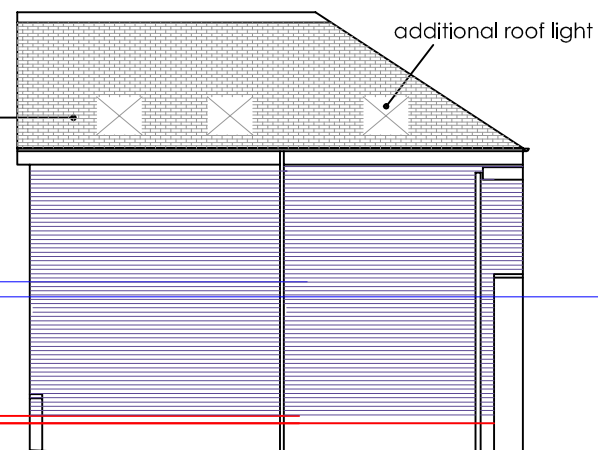

VIEW "K"
North Elevation

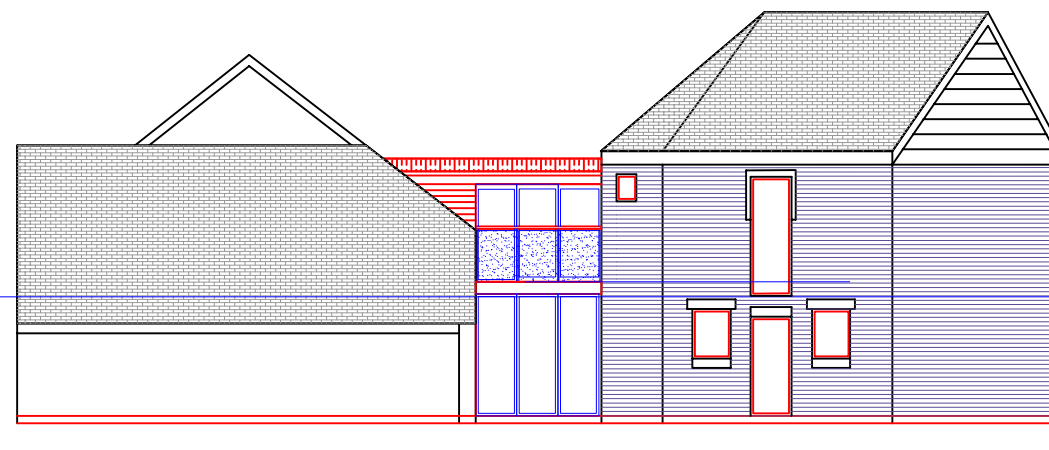

VIEW "M" - Showing front elevation of new link

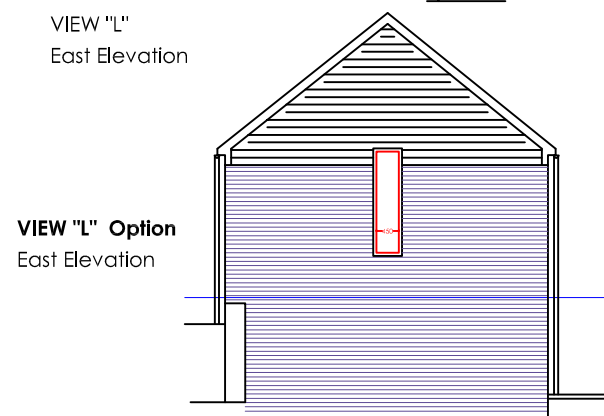

VIEW "L" Option
East Elevation

Materials

- General
- Existing slate roofs to be retained
 - Windows and doors to be slate grey

- New glazed link
- Windows and fascings in steel grey
 - Panels in natural larch cladding
 - Roofing in slate grey profiled aluminium

20.05.14 - Rev B - proposed window at first floor level view 'C' removed + 1 no reduced in size to a high level window view 'B' + roof window added to view 'K'

16.05.13 - Rev A - Planning Issue

MJ design
Bailavoulin Milton Drumnadrochit Inverness-shire IV63 6UA
01456 450 273 mail@mjhomeworks.co.uk

CLIENT:

Stuart & Julie Wilson

PROJECT:

**Conversion of the Back Barn at Ridge Farm to an 'Annex'
Ridge Farm, Chapel en le Frith, Derbyshire**

DRAWING TITLE:

job no	dwg no	rev	scale	date
1080	P-03-001		1:150@A3	26.04.13

Proposed elevations

CONTACT:	Francis Jones
	t: 01456 450 273
	m: 07980 278 766
	francis@mjhomeworks.co.uk

Information on this drawing is copyright, all rights reserved. No part of this work may be reproduced or transmitted in any form by any means, or otherwise stored in any retrieval system of any nature, without the express consent of Shona Jones