

GROUND FLOOR AS PROPOSED 1:50

ENSURE PROTECTED RETENTION OF
LAMP POST DURING ALL WORKS

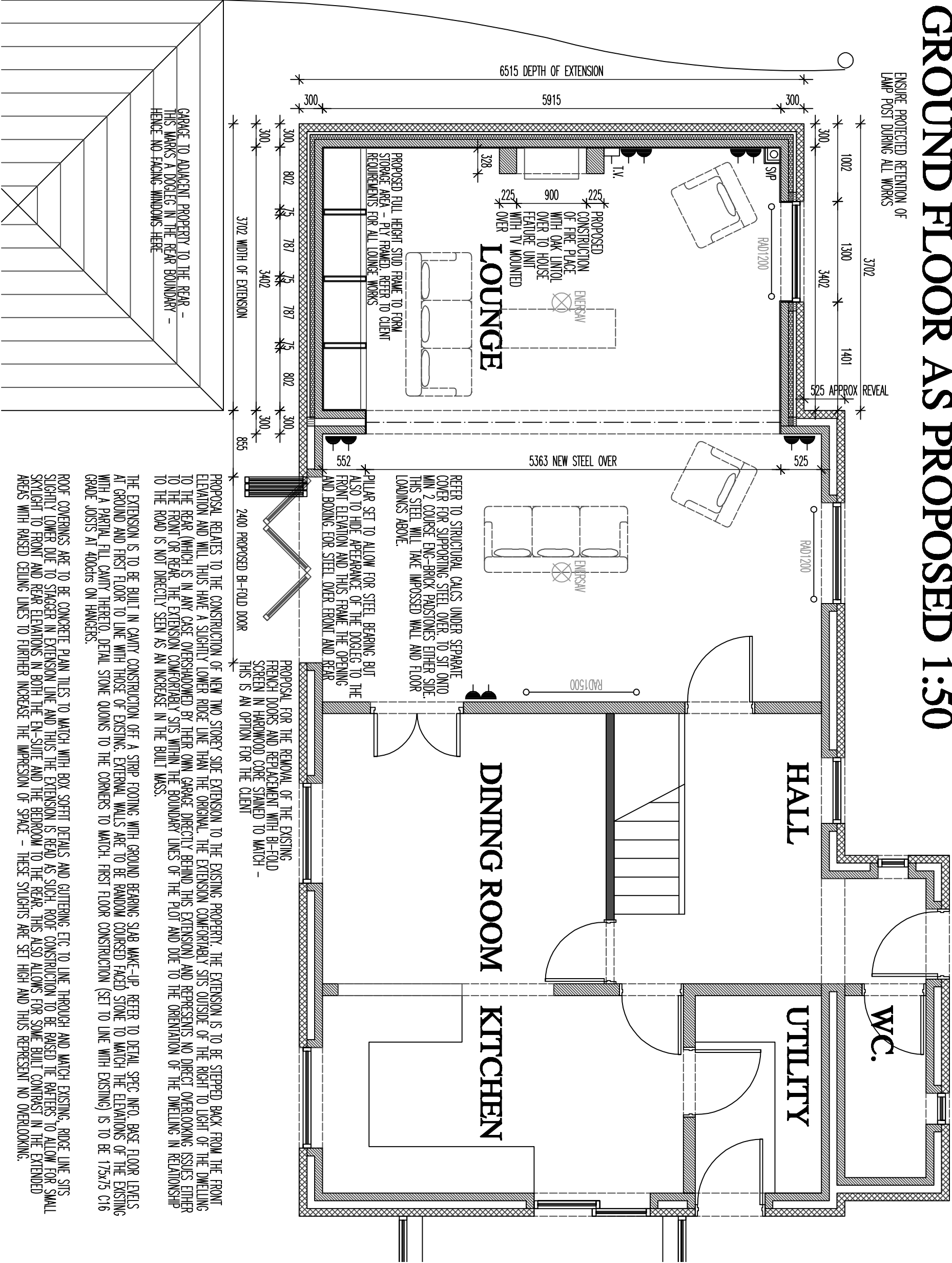

19 LISMORE PARK, BUXTON

DWG: PROPOSED
19 LISMORE PARK
BUXTON

REVISIONS:

1:50	CHECKED:
DATE: MAR'14	DRAWN:

©THIS DRAWING AND THE BUILDING WORKS DEPICTED ARE THE COPYRIGHT OF AJS ARCHITECTURE AND MAY NOT BE REPRODUCED OR AMENDED EXCEPT BY WRITTEN PERMISSION. NO LIABILITY WILL BE ACCEPTED FOR AMENDMENTS MADE BY OTHER PERSONS. - DO NOT SCALE OFF DRAWING, CONFIRM ALL DIMS ON SITE

A.J.S ARCHITECTURE

32 cairn road,
buxton,
derbyshire,
sk17 6wf.

h: 01298 26062
m: 07794 400237

PROPOSED 01

19 LISMORE PARK