HPK/2013/0709
HIGH PEAK
30 DEC 2013
BOROUGH COUNCIL

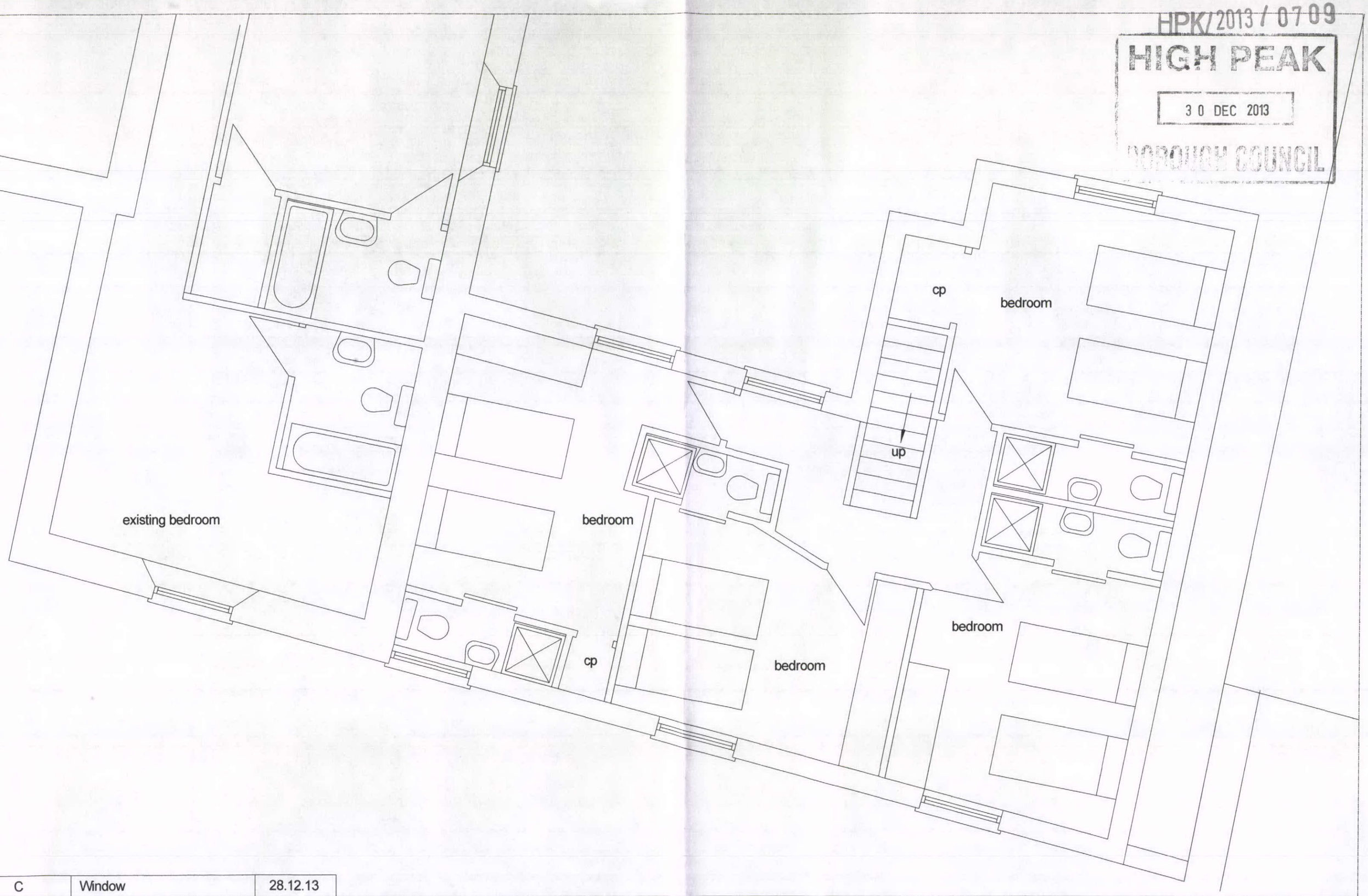

Rev	Details	Date
C	Window	28.12.13
B	Completed for planning	27.12.13
A	Completed	19.12.13

PROPOSED EXTENSION
AT QUEENS HEAD HOTEL, HIGH STREET, BUXTON,
FOR MR I HOWARTH,
FIRST FLOOR ROOM LAYOUT.

Trevor Gilman Design
7, Athelstane Terrace, 7, Manchester Road, Buxton,
Derbyshire SK17 6SE
07773 381824 gilmantrevor@gmail.com

Scale 1/50 | 4.12.13

Drg No HOWARTH 07 | Rev C