GROUND FLOOR 1:50

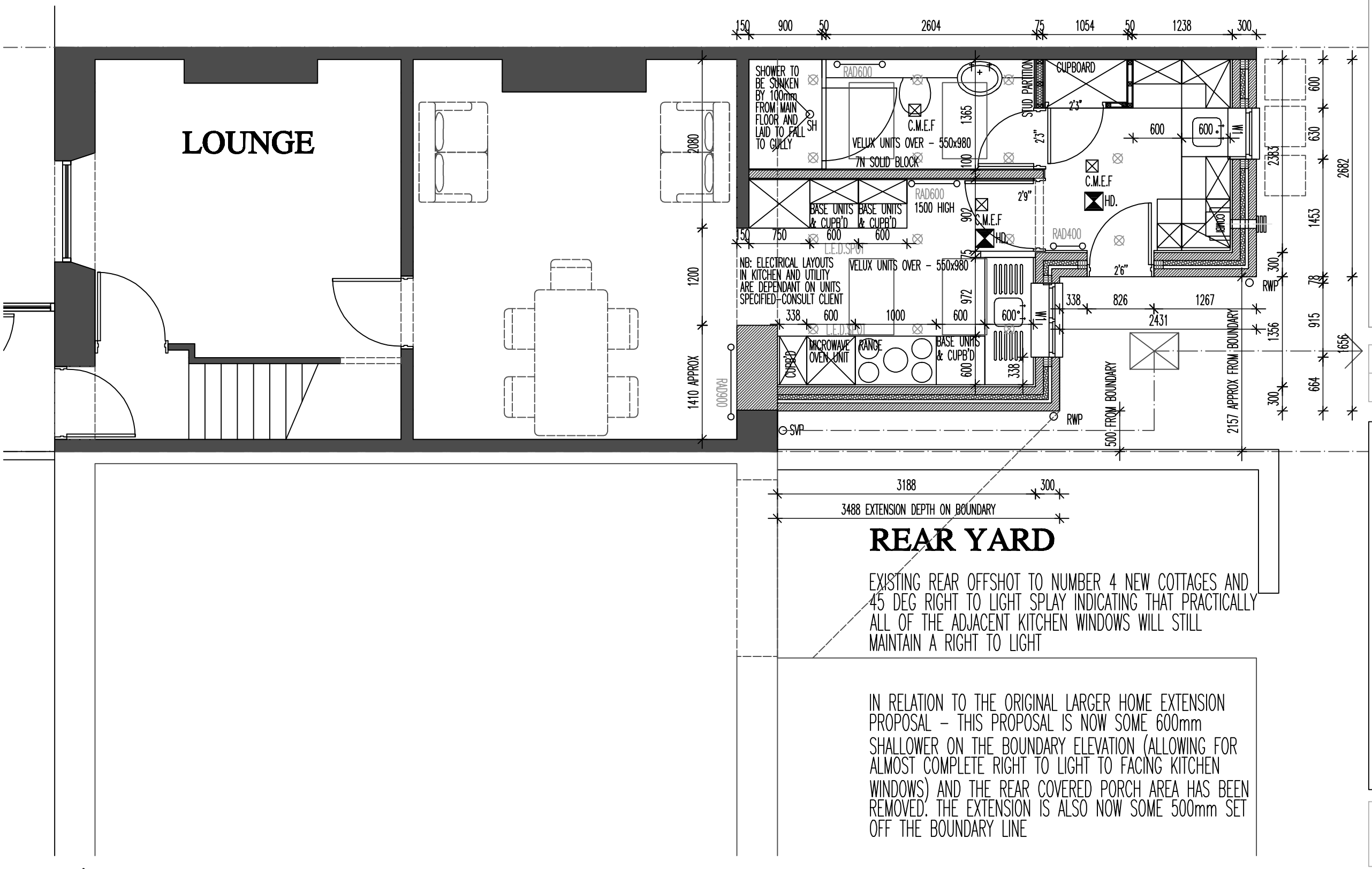

REAR YARD

EXISTING REAR OFFSHOT TO NUMBER 4 NEW COTTAGES AND 45 DEG RIGHT TO LIGHT SPLAY INDICATING THAT PRACTICALLY ALL OF THE ADJACENT KITCHEN WINDOWS WILL STILL MAINTAIN A RIGHT TO LIGHT

IN RELATION TO THE ORIGINAL LARGER HOME EXTENSION PROPOSAL – THIS PROPOSAL IS NOW SOME 600mm SHALLOWER ON THE BOUNDARY ELEVATION (ALLOWING FOR ALMOST COMPLETE RIGHT TO LIGHT TO FACING KITCHEN WINDOWS) AND THE REAR COVERED PORCH AREA HAS BEEN REMOVED. THE EXTENSION IS ALSO NOW SOME 500mm SET OFF THE BOUNDARY LINE

5 NEW COTTAGES, LADMANLOW

DWG: PROPOSED
5 NEW COTTAGES
LADMANLOW, BUXTON

REVISIONS:

1:50	CHECKED:
DATE: SEPT'13	DRAWN:

©THIS DRAWING AND THE BUILDING WORKS DEPICTED ARE THE COPYRIGHT OF AJS ARCHITECTURE AND MAY NOT BE REPRODUCED OR AMENDED EXCEPT BY WRITTEN PERMISSION. NO LIABILITY WILL BE ACCEPTED FOR AMENDMENTS MADE BY OTHER PERSONS. - DO NOT SCALE OFF DRAWING, CONFIRM ALL DIMS ON SITE

A.J.S ARCHITECTURE
32 carr road.
buxton.
derbyshire.
sk17 6wf.
h: 01298 26062
m: 07794 400237



PROPOSED 01

5 NEW COTTAGES