HPK/2013/0411

HPK/2013/0411
HIGH PEAK
BOROUGH COUNCIL
30 DEC 2013

PROPOSED FLOOR PLAN, SIDE & FRONT ELEVATIONS TO A SCALE OF 1:100

DOTTED LINE INDICATES HEIGHT OF THE GROUND AT THE SIDE. EXISTING RETAINING WALL TO BE REBUILT AROUND THE EXTENSION OUT OF STONE

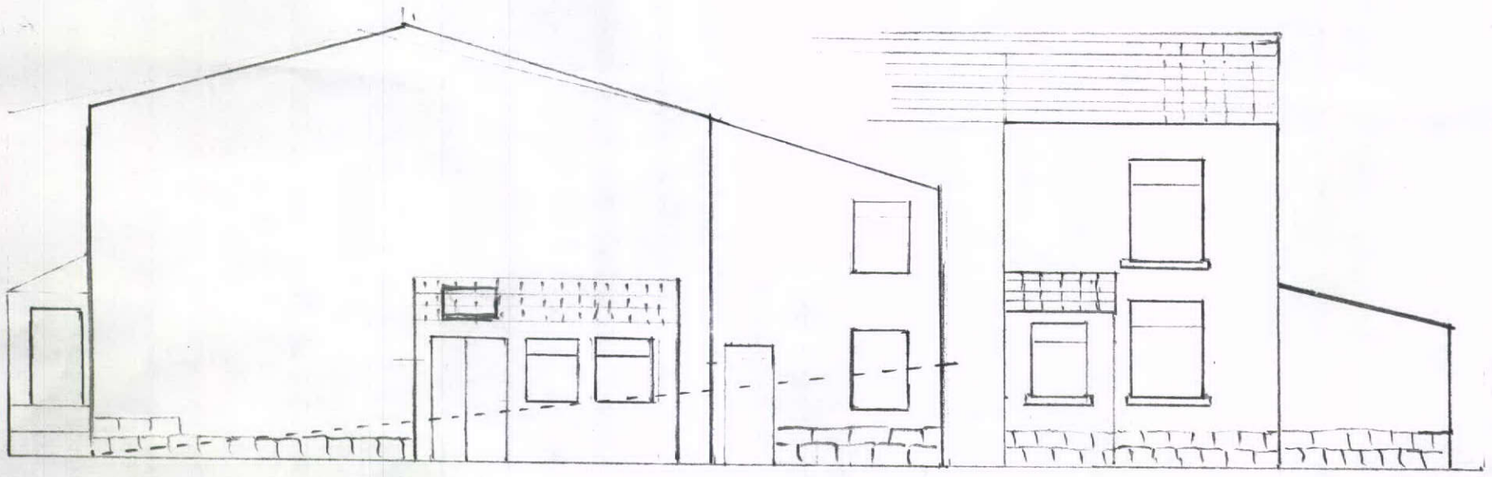

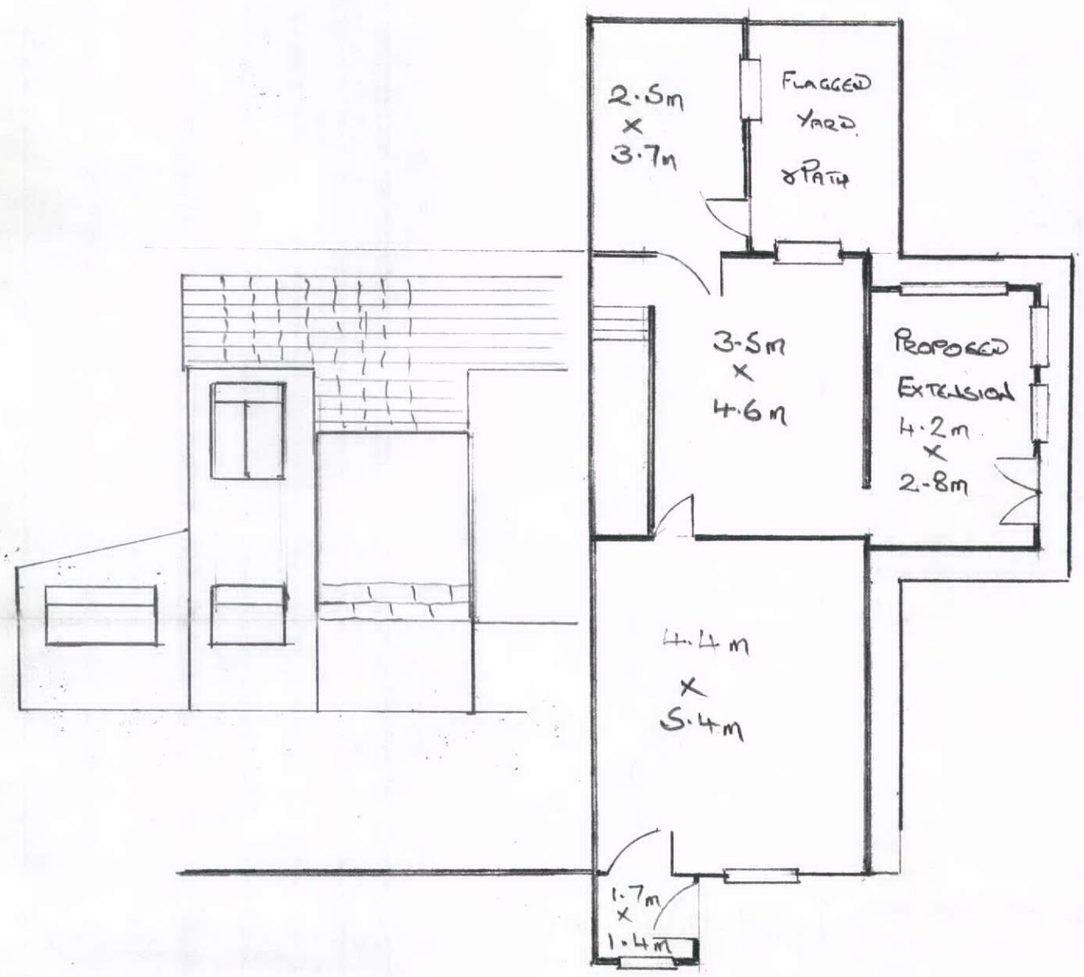

PROPOSED REAR VIEW

J. EASTOP
119 NEW MILLS RD.,
BIRCH VALE
johneastop@icloud.com

DRG.02