HPK/2013/0512
HIGH PEAK
18 DEC 2013
DEVELOPMENT CONTROL



PROPOSED NORTH EAST ELEVATION

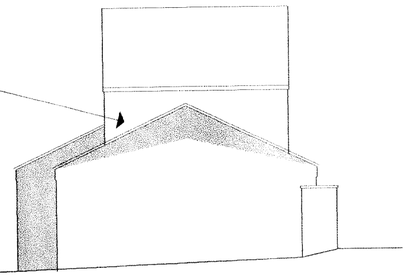

PROPOSED NORTH WEST ELEVATION

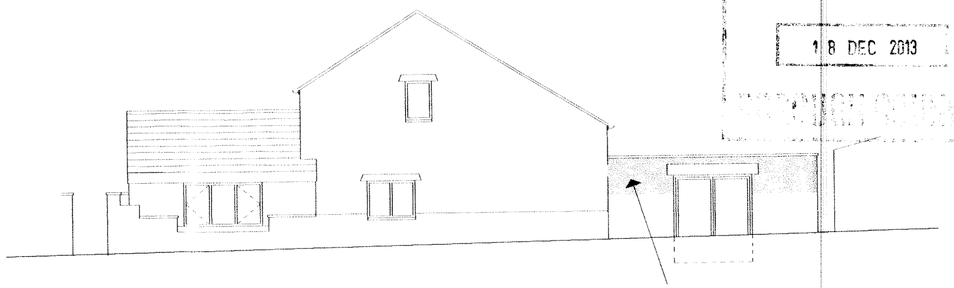

PROPOSED SOUTH WEST ELEVATION

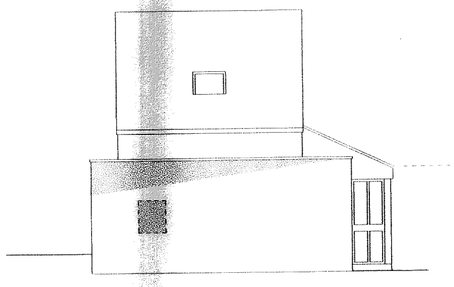

PROPOSED SOUTH EAST ELEVATION

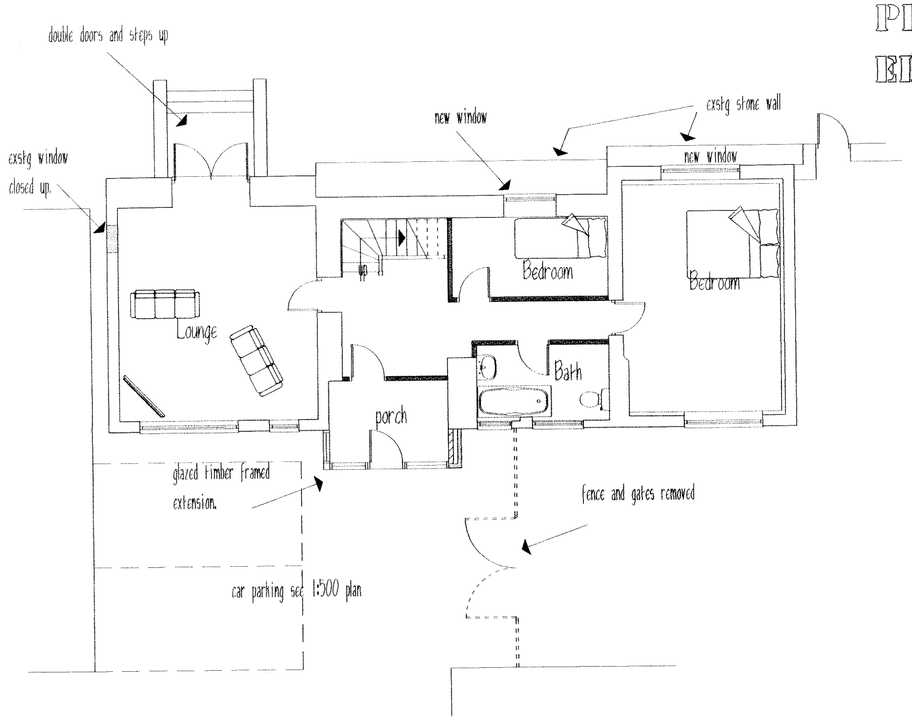

PROPOSED GROUND FLOOR PLAN

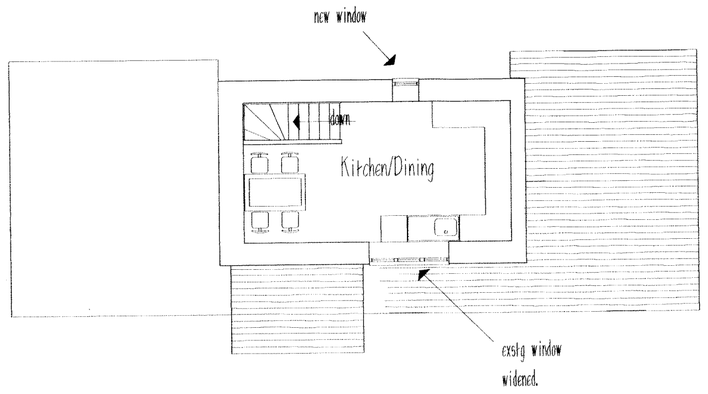

PROPOSED FIRST FLOOR PLAN

REVISIONS:
A. Windows added. 9.5.2013.
B. Scheme amended to suit planning. 8.8.2013.

PLANMART

Client:
Mr D. Whittle,
Fieldhead Farm, Glossop. SK13 8NX.

Project:
Proposed extension to and refurbishment of former farm house.

Title:
Proposed plans, section and elevations

Scale: 1:100 A2 sheet.	
Drawn: MH	Date: April 2013.
Project no.: 2474	Drawing no.: 2474-2B

PLANMART LIMITED
53A High St. West, Glossop,
Derbyshire SK13 8AZ.
Tel: 01457 863153 E mail: planmart@btconnect.com

THIS DRAWING IS NOT TO BE COPIED OR REPRODUCED WITHOUT THE PRIOR WRITTEN CONSENT OF PLANMART LTD.