HPK/2013/0633
HIGH PEAK
29 NOV 2013
BOROUGH COUNCIL

DRG No. 6

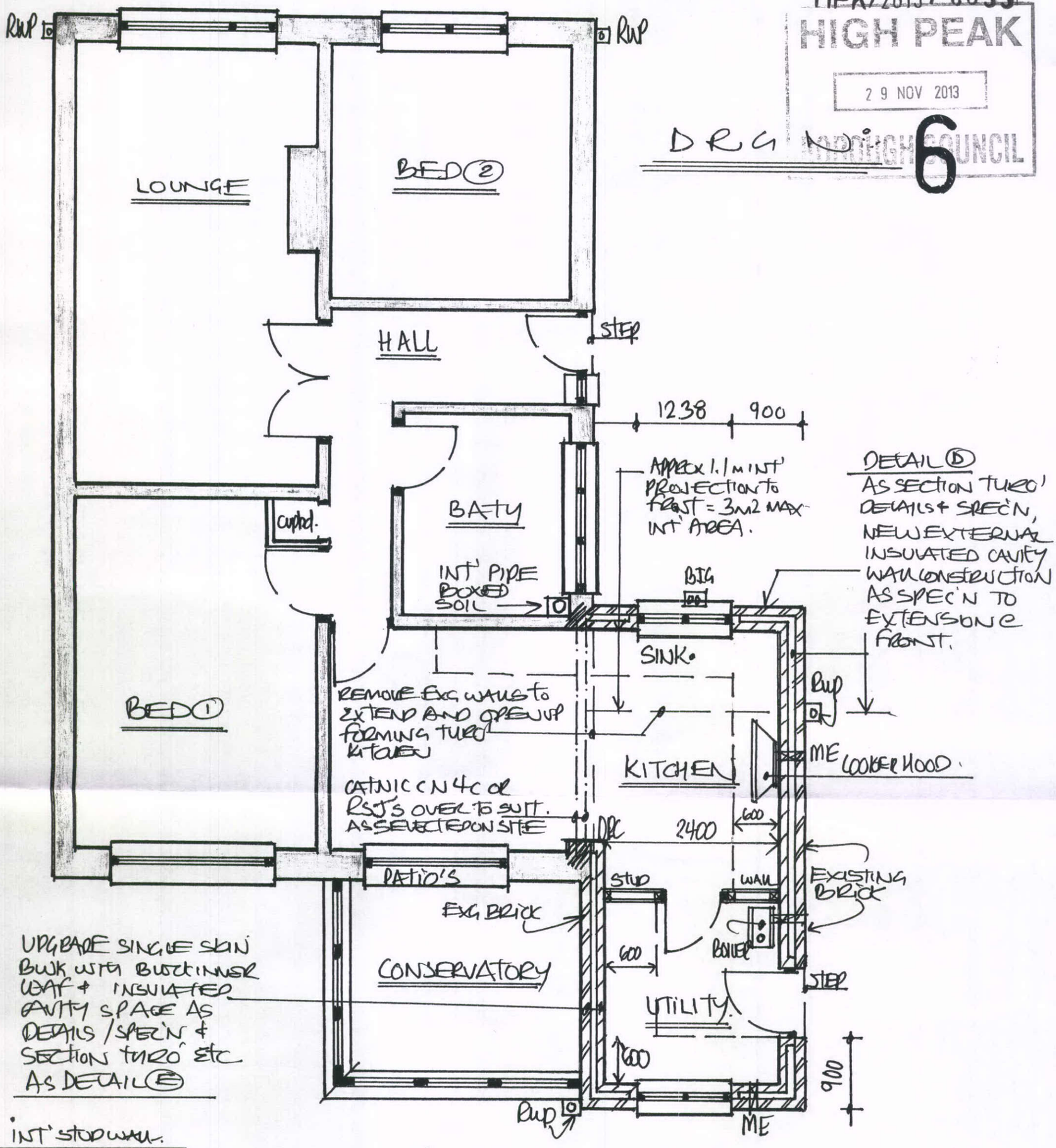

INT' STUD WALL.

POSITIONED AS AGREED TO ON SITE TO SPLIT KITCHEN & UTILITY AREAS AS A NON-LOAD BEARING PARTITION WALL IN 100x50 SW SOLE & HEAD PLATES WITH 75x50 VERTICAL STUDS @ 600c/c AND 50mm ROCKWOOL QUILT SOUND INSULATION WOOL BETWEEN STUDS AS DOCER AND 12.5mm PLB'D & SKIM FINISH FOR 2CTS EMULSION DECOR' - SW DOOR FRAME/CASEMENT SKIRTINGS & ARCHITRAVES INT' WOODWORK KNOT. STOP - PRIME, UNDERCOAT & GLOSS FINISH DOOR FURNITURE. HANDLES, LOCKS & HINGES AS SPECIFIED ON SITE

• WALL & FLOOR FINISHES AS SPECIFIED INC CERAMIC WALL TILING / SPLASHBACKS ETC. LAMINATE FLOORING / CARPETS / VINYLS AS AGREED TO ON SITE - ALL WALL & CEILING BOARDS TO HAVE 2CTS EMULSION UNLESS STATED OTHERWISE

ELECTRICS. TO BE DESIGNED, INSTALLED, INSPECTED & TESTED TO BS 7671, IEE 17th EDITION WIRING GUIDANCE AND AS OF 1ST JAN 05. DOCP. BY A COMPETENT - SELF CERTIFIED ELECTRICAL SUB CONTRACTOR/S WHO SHALL PRE-AGREE A SCHEDULE OF WORKS WITH APPLICANTS TO UPGRADE, EXTEND & MODIFY ELECTRICS INC EXTRACTOR FANS HEAT DETECTORS / SMOKE DETECTORS ETC FROM EXG' CONSUMER UNIT.

1:50 PROPOSED GROUND FLOOR PLAN.