HPK/2013/0641
HIGH PEAK
Site Photos
21 NOV 2013
BOROUGH COUNCIL

Field in which the animal farm would be.

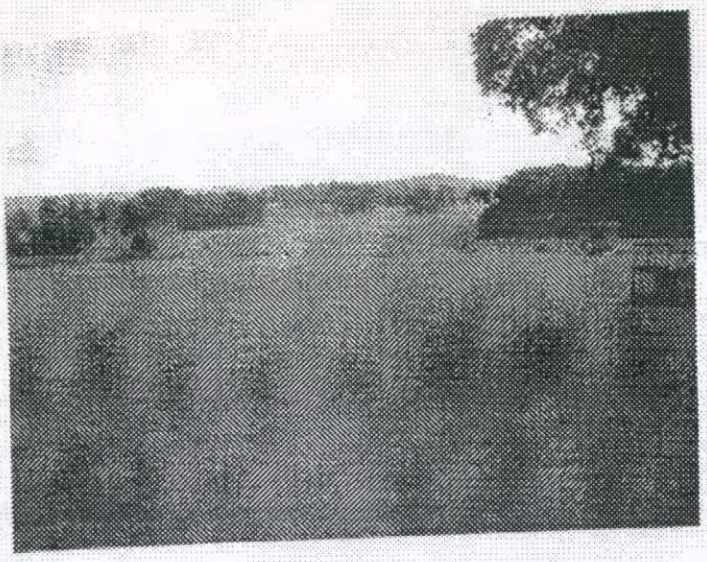

field looking south (from the top)

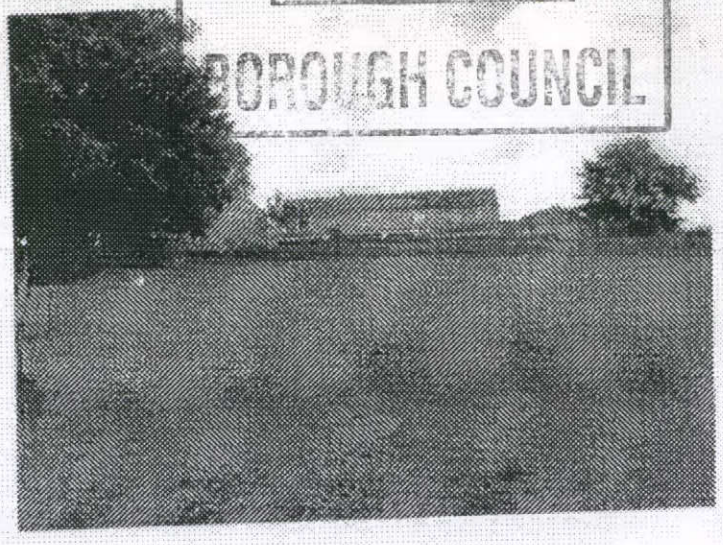

field looking north (from the middle)

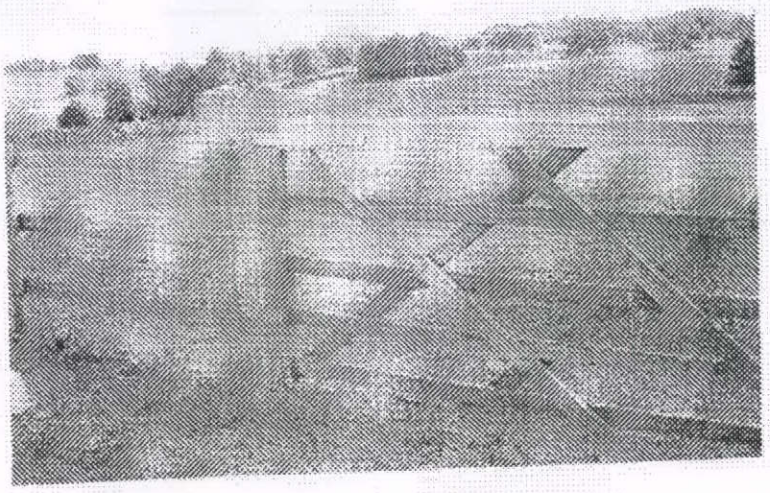

gate and fencing that we have for our pets. Propose to use these materials to make all fences.

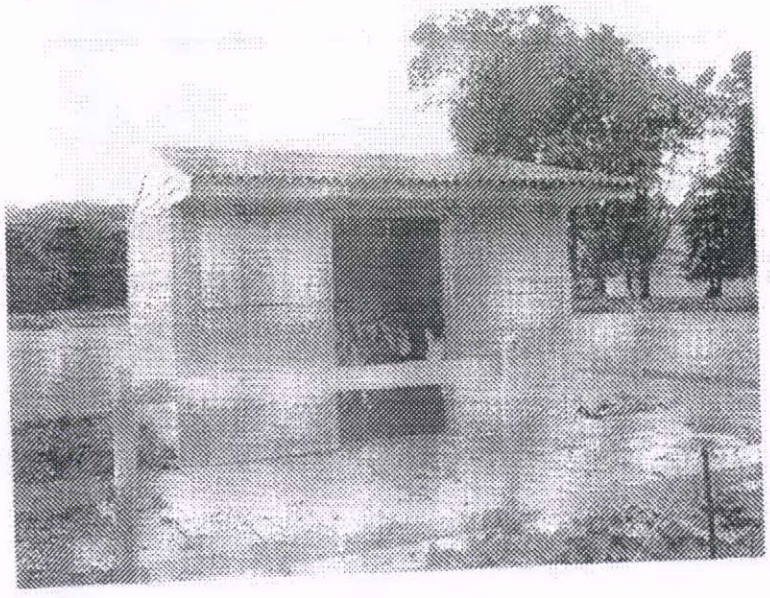

Mobile field shelter that we currently have for our donkeys. Propose to use same style & materials for stables.