

NOTES:			
Randfield Associates take no responsibility for any dimensions obtained by scaling from this drawing. If no dimension is shown the recipient must ascertain the dimension specifically from the Architect or by site measurement. Supplying this drawing in digital form is solely for convenience and no reliance may be placed on digital data. All data must be checked against hard copy. Dimensions must be checked on site. Any discrepancies must be reported to the Architect immediately. This drawing is copyright of Randfield Associates.			
1	2	3	4
D	cf	Wall heights added. Shed dimensions	16.11.13
C	cf	Layout Revised	18.10.13
B	cf	Signs and other details added	15.10.13
A	cf	new access from car park	15.8.13
REV.	BY:	DESCRIPTION:	DATE:

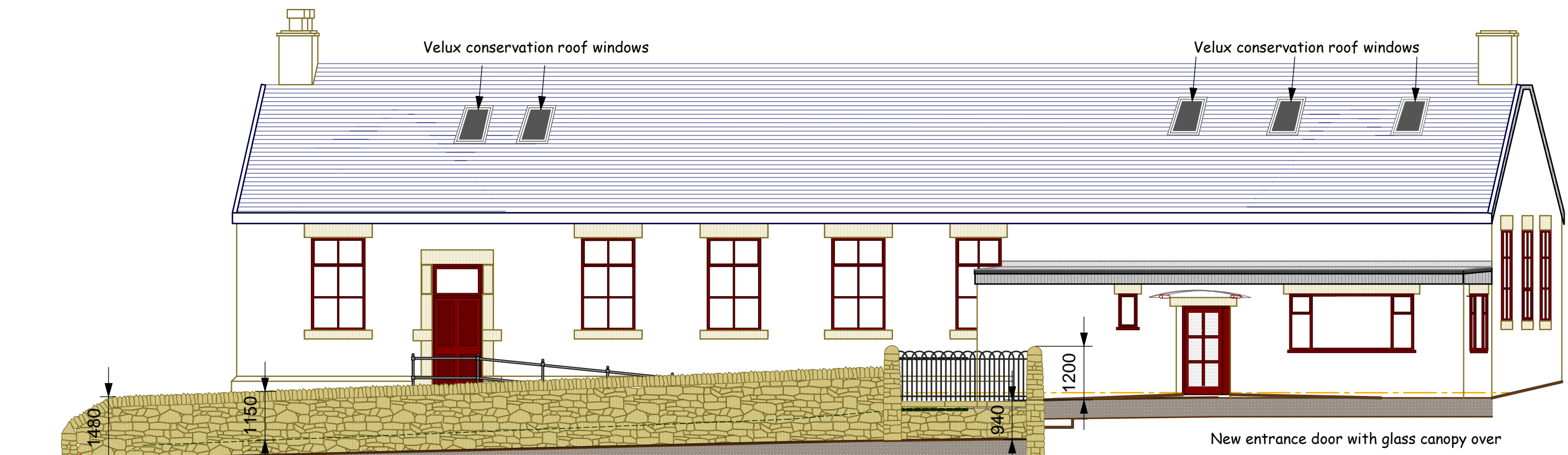

NORTH WEST ELEVATION SHOWING NEW BOUNDARY WALL

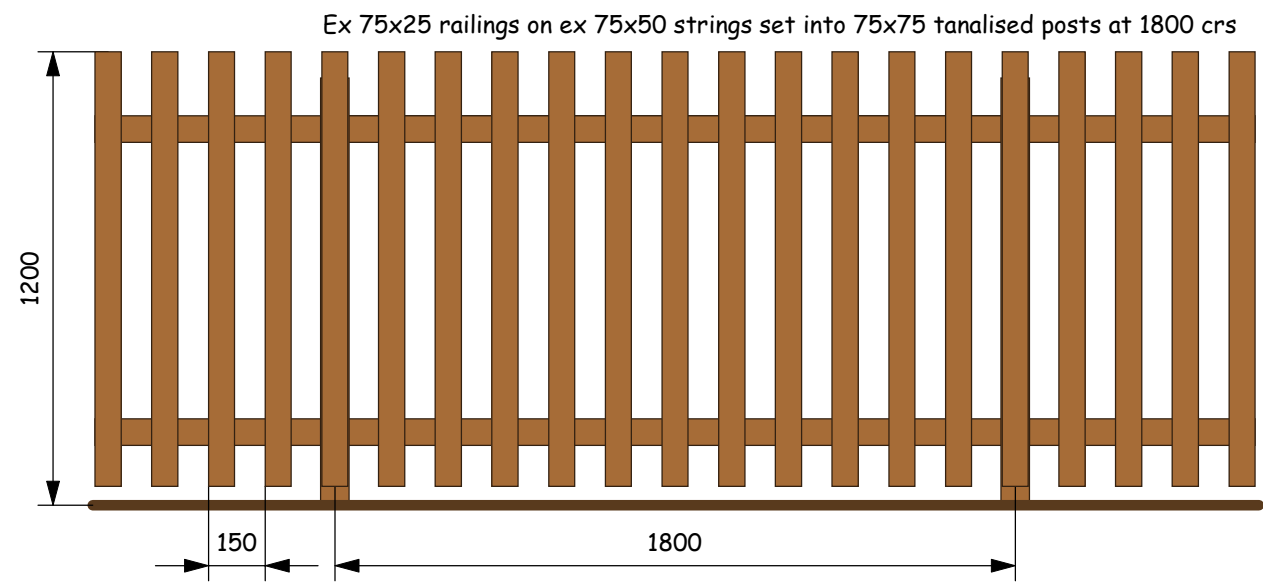

PALISADE TIMBER FENCING TO RAMP AND ENTRANCE COMPOUND

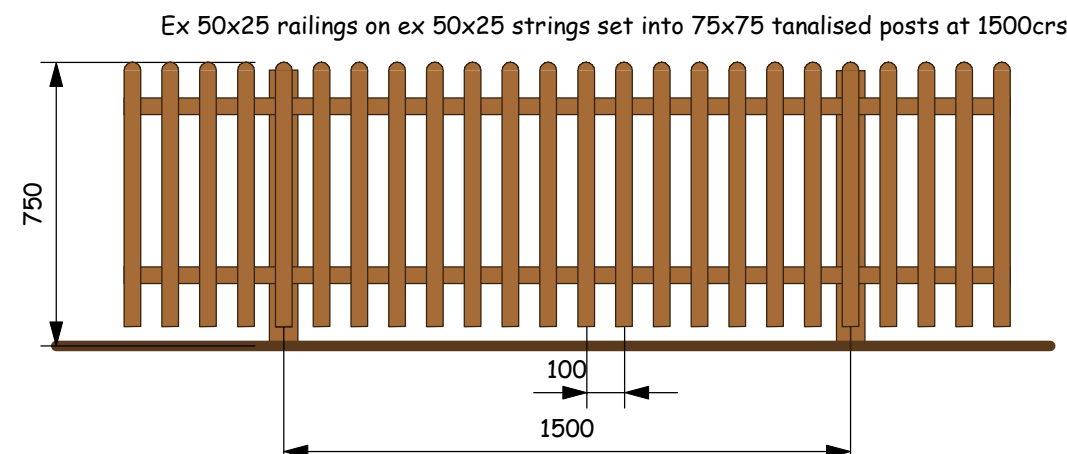

PALISADE TIMBER FENCING TO CHILDRENS PLAY AREAS
SCALE 1:20

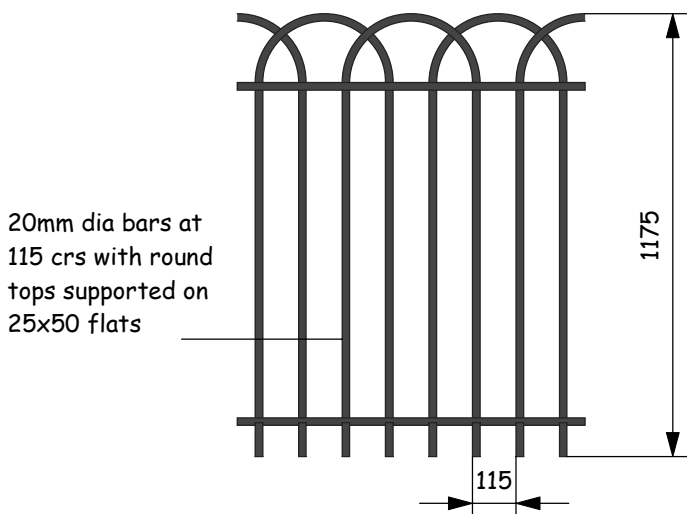

RAILINGS TO NEW PARTY WALL

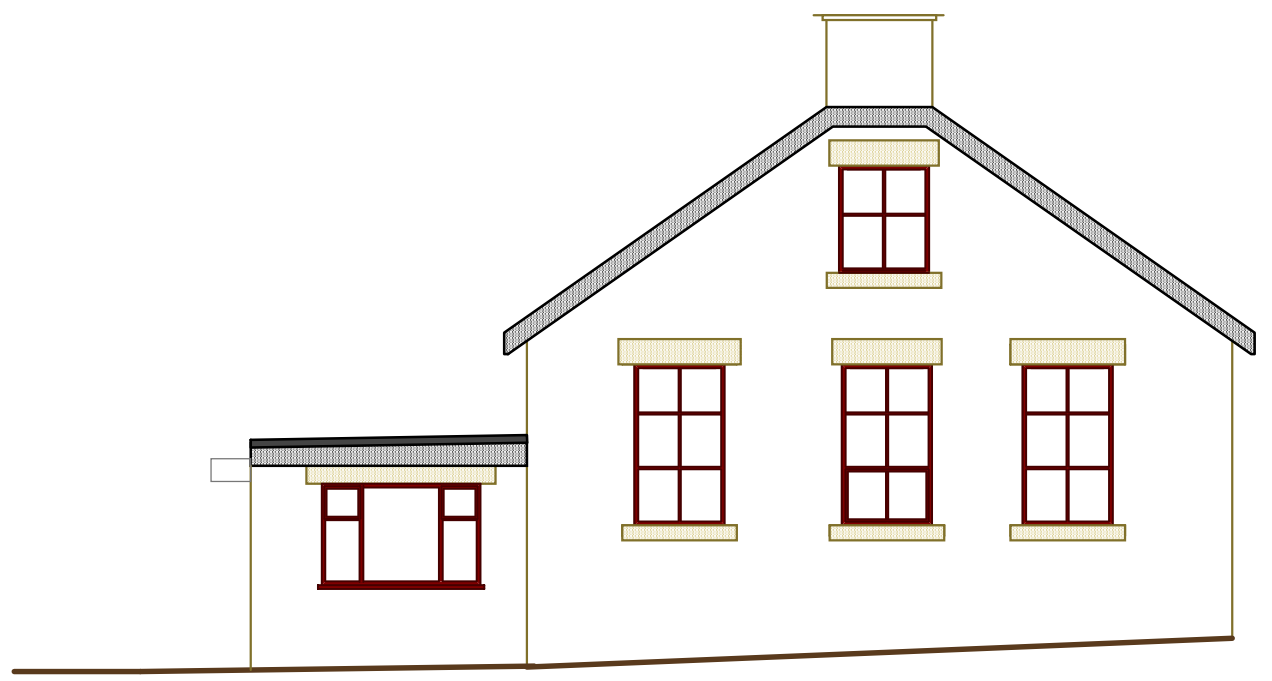

SIDE (SOUTH) ELEVATION



Existing gate to be repositioned as shown, stone work to be rebuilt to form neet ends to the gate opening.

Existing point of intersection of walls (shown wall replacing steps)

New proposed stone flagged access ramp

1.8x2.4 Play House

Porous hard play surface

1200 fence

1200 fence

1200 fence

1200 fence

1200 fence

1200 fence

1200 fence

1200 fence

1200 fence

1200 fence

1200 fence

1200 fence

1200 fence

1200 fence

1200 fence

1200 fence

1200 fence

1200 fence

Existing gate position to be stoned up as wall.

Existing gate position to be stoned up as wall.

Existing gate position to be stoned up as wall.

Existing gate position to be stoned up as wall.

Existing gate position to be stoned up as wall.

Existing gate position to be stoned up as wall.

Existing gate position to be stoned up as wall.

Existing gate position to be stoned up as wall.

Existing gate position to be stoned up as wall.

Existing gate position to be stoned up as wall.

Existing gate position to be stoned up as wall.

Existing gate position to be stoned up as wall.

Existing gate position to be stoned up as wall.

Existing gate position to be stoned up as wall.

Existing gate position to be stoned up as wall.

Existing gate position to be stoned up as wall.

Existing gate position to be stoned up as wall.

Existing gate position to be stoned up as wall.

Existing gate position to be stoned up as wall.

Existing gate position to be stoned up as wall.

Existing gate position to be stoned up as wall.

Existing gate position to be stoned up as wall.

Existing gate position to be stoned up as wall.

Existing gate position to be stoned up as wall.

Existing gate position to be stoned up as wall.

Existing gate position to be stoned up as wall.

Existing gate position to be stoned up as wall.

Existing gate position to be stoned up as wall.

Existing gate position to be stoned up as wall.

Existing gate position to be stoned up as wall.

Existing gate position to be stoned up as wall.

Existing gate position to be stoned up as wall.

Existing gate position to be stoned up as wall.

Existing gate position to be stoned up as wall.

Existing gate position to be stoned up as wall.

Existing gate position to be stoned up as wall.

Existing gate position to be stoned up as wall.

Existing gate position to be stoned up as wall.

Existing gate position to be stoned up as wall.

Existing gate position to be stoned up as wall.

Existing gate position to be stoned up as wall.

Existing gate position to be stoned up as wall.

Existing gate position to be stoned up as wall.

Existing gate position to be stoned up as wall.

Existing gate position to be stoned up as wall.

Existing gate position to be stoned up as wall.

Existing gate position to be stoned up as wall.

Existing gate position to be stoned up as wall.

Existing gate position to be stoned up as wall.

Existing gate position to be stoned up as wall.

Existing gate position to be stoned up as wall.

Existing gate position to be stoned up as wall.

Existing gate position to be stoned up as wall.

Existing gate position to be stoned up as wall.

Existing gate position to be stoned up as wall.

Existing gate position to be stoned up as wall.

Existing gate position to be stoned up as wall.

Existing gate position to be stoned up as wall.

Existing gate position to be stoned up as wall.

Existing gate position to be stoned up as wall.

Existing gate position to be stoned up as wall.

Existing gate position to be stoned up as wall.

Existing gate position to be stoned up as wall.

Existing gate position to be stoned up as wall.

Existing gate position to be stoned up as wall.

Existing gate position to be stoned up as wall.

Existing gate position to be stoned up as wall.

Existing gate position to be stoned up as wall.

Existing gate position to be stoned up as wall.

Existing gate position to be stoned up as wall.

Existing gate position to be stoned up as wall.

Existing gate position to be stoned up as wall.

Existing gate position to be stoned up as wall.

Existing gate position to be stoned up as wall.

Existing gate position to be stoned up as wall.

Existing gate position to be stoned up as wall.

Existing gate position to be stoned up as wall.

Existing gate position to be stoned up as wall.

Existing gate position to be stoned up as wall.

Existing gate position to be stoned up as wall.

Existing gate position to be stoned up as wall.

Existing gate position to be stoned up as wall.

Existing gate position to be stoned up as wall.

Existing gate position to be stoned up as wall.

Existing gate position to be stoned up as wall.

Existing gate position to be stoned up as wall.

Existing gate position to be stoned up as wall.

Existing gate position to be stoned up as wall.

Existing gate position to be stoned up as wall.

Existing gate position to be stoned up as wall.

Existing gate position to be stoned up as wall.

Existing gate position to be stoned up as wall.

Existing gate position to be stoned up as wall.

Existing gate position to be stoned up as wall.

Existing gate position to be stoned up as wall.

Existing gate position to be stoned up as wall.

Existing gate position to be stoned up as wall.

Existing gate position to be stoned up as wall.

Existing gate position to be stoned up as wall.

Existing gate position to be stoned up as wall.

Existing gate position to be stoned up as wall.

Existing gate position to be stoned up as wall.

Existing gate position to be stoned up as wall.

Existing gate position to be stoned up as wall.

Existing gate position to be stoned up as wall.

Existing gate position to be stoned up as wall.

Existing gate position to be stoned up as wall.

Existing gate position to be stoned up as wall.

Existing gate position to be stoned up as wall.

Existing gate position to be stoned up as wall.

Existing gate position to be stoned up as wall.

Existing gate position to be stoned up as wall.

Existing gate position to be stoned up as wall.

Existing gate position to be stoned up as wall.

Existing gate position to be stoned up as wall.

Existing gate position to be stoned up as wall.

Existing gate position to be stoned up as wall.

Existing gate position to be stoned up as wall.

Existing gate position to be stoned up as wall.

Existing gate position to be stoned up as wall.

Existing gate position to be stoned up as wall.

Existing gate position to be stoned up as wall.

Existing gate position to be stoned up as wall.

Existing gate position to be stoned up as wall.

Existing gate position to be stoned up as wall.

Existing gate position to be stoned up as wall.



Hexagonal Cabin(approx size 3.79x3.79m
1.4 to eaves and 3.5 high)

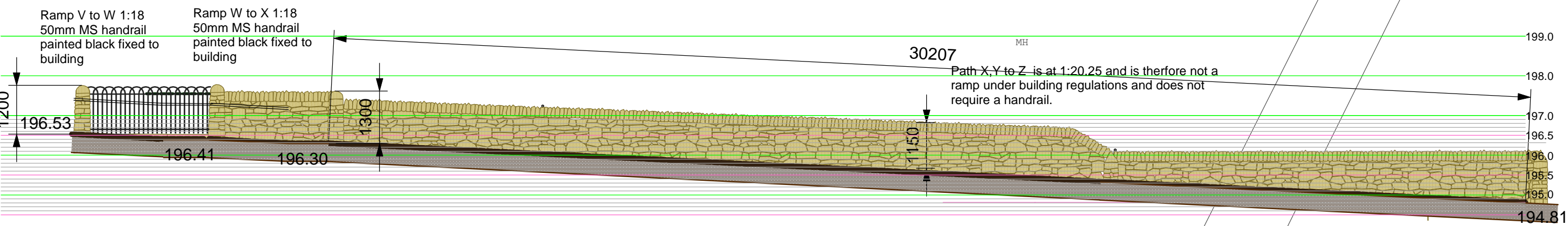

SECTION THROUGH RAMP/PATH

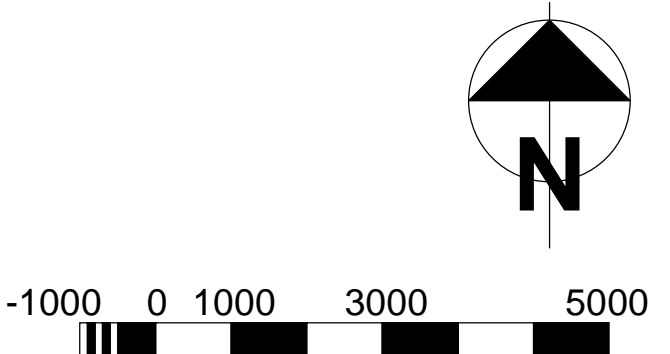

RANDFIELD associates
Saunders : King : Moran

CHARTERED ARCHITECTS

Forge Bank Studio
1a Longhurst Lane Marple Bridge Stockport SK6 5AE
Tel: 0161 427 8485 Fax: 0161 427 5770
e-mail: info@randfieldassociates.co.uk
web: www.randfieldassociates.co.uk

Client:	Mr E Monroe		
Job:	St Johns Hall Hayfield Blue Grass Purple Cow Nursery		
Drawing:	Proposed External Works. Plan & Elevations		
Scale:	1:100	Date:	28.8.13
Job No:	3075	Drawn:	cf
		Rev:	D

386790N