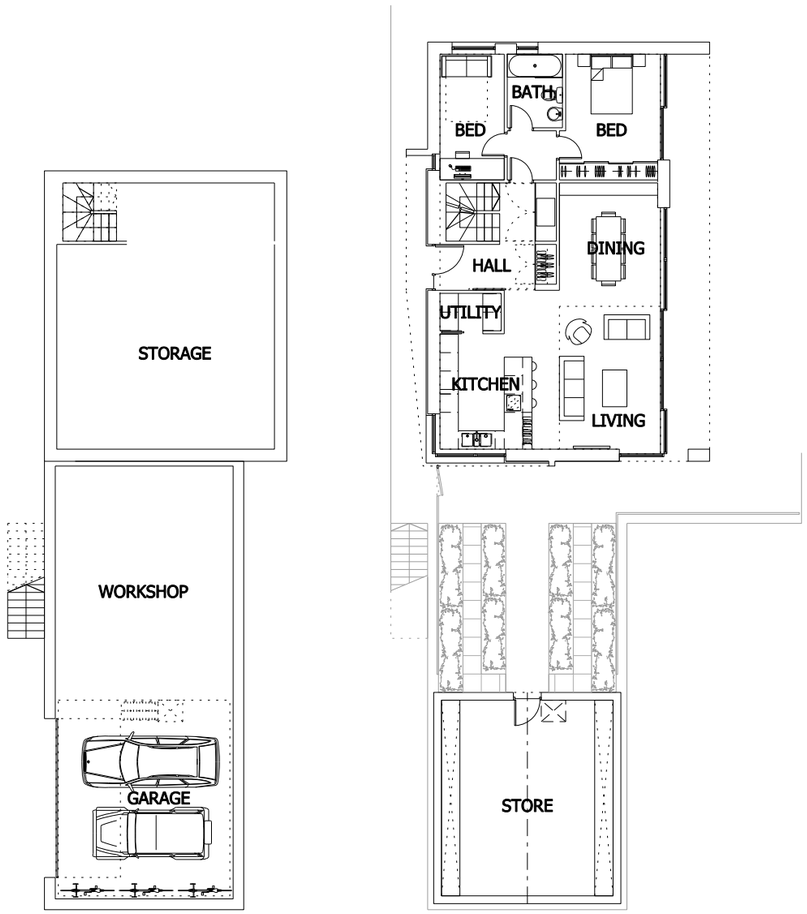

BASEMENT PLAN
(reduced height storage under house)

GROUND FLOOR PLAN

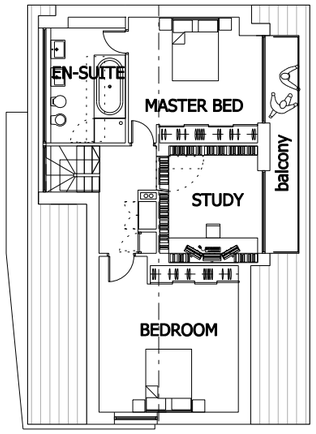

FIRST FLOOR PLAN

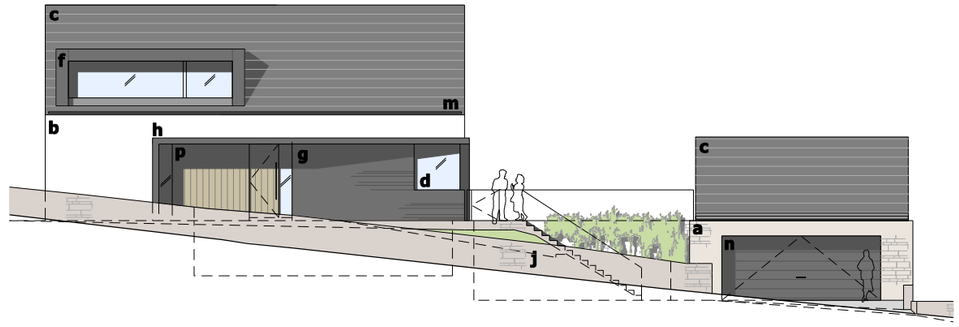

NORTH ELEVATION

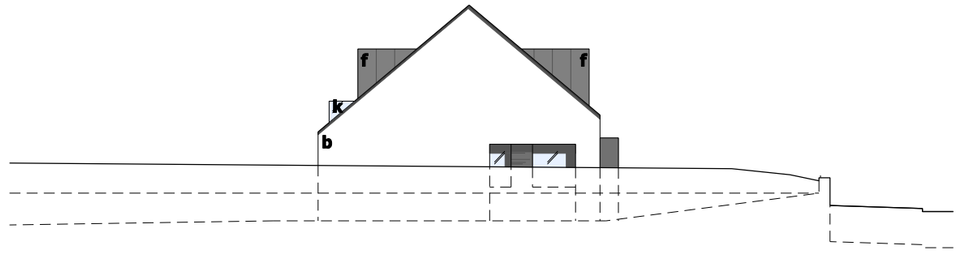

EAST ELEVATION

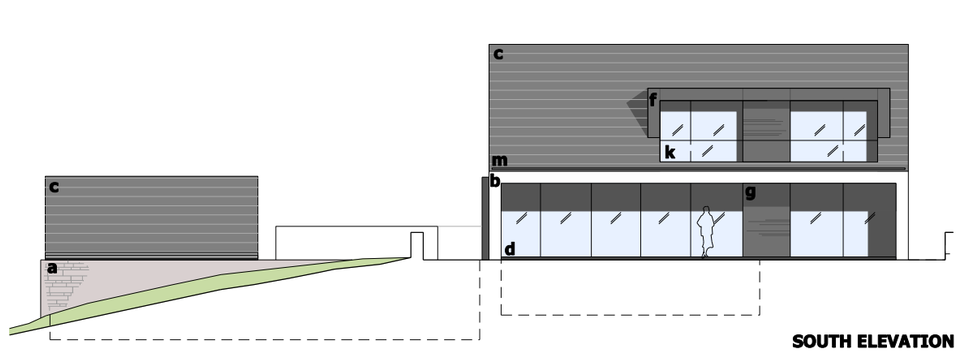

SOUTH ELEVATION

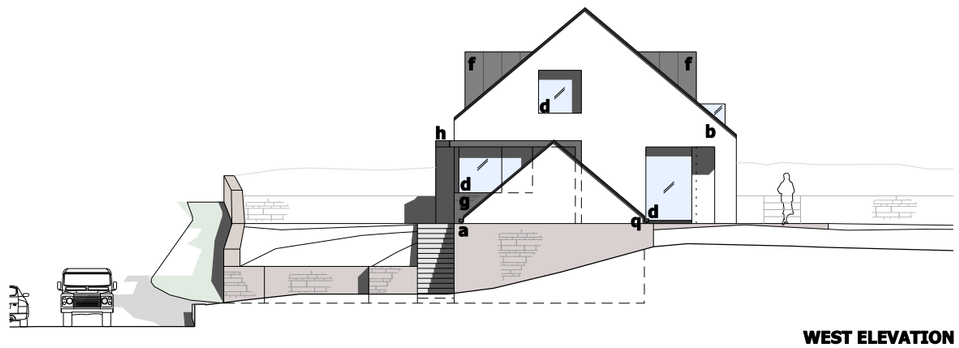

WEST ELEVATION

materials key

tumbled stone walling	**a**
off-white render	**b**
slate tiled roof	**c**
dark grey aluminium windows	**d**
dark grey zinc window surrounds	**f**
slate walling (horizontally coursed)	**g**
canopy over entrance door & window	**h**
existing stone wall retained	**j**
frameless glass ballustrade	**k**
recessed gutter	**m**
dark grey aluminium garage door	**n**
timber cladding	**p**

bridge
architects

address 19 Lumb Lane, Littlemoss, Manchester, M43 7BU **phone** 0161 371 7570 **web** www.bridgearchitects.com
director Russell Bridge BA(hons) BArch RIBA ARB **company number** 07793934 **email** info@bridgearchitects.com

revision notes

project	149 Long Lane, Charlesworth
client	Mr & Mrs D Stewart
job no.	0149
drawing no.	al(05)301
drawing title	Existing consent plans and elevations
drawing scale	1:200 @A3
drawing created	July 2013
drawing rev	P01

bridge
architects

Do not scale from this drawing - use figured dimensions only.
This design and drawing is the copyright of bridge architects ltd and may not be reproduced in any form without prior written consent.
Issue of the drawing does not impart any real or implied copyright licence.