

RENDER, BRICK /ARTSTONE DETAIL



FRONT ELEVATION



SIDE ELEVATION



REAR ELEVATION

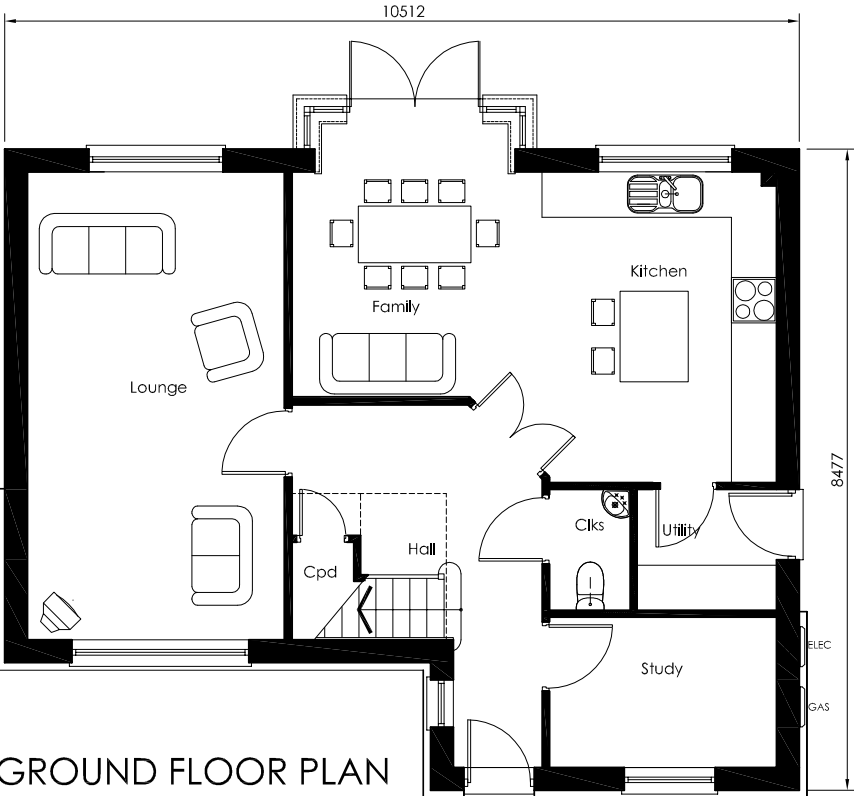

GROUND FLOOR PLAN

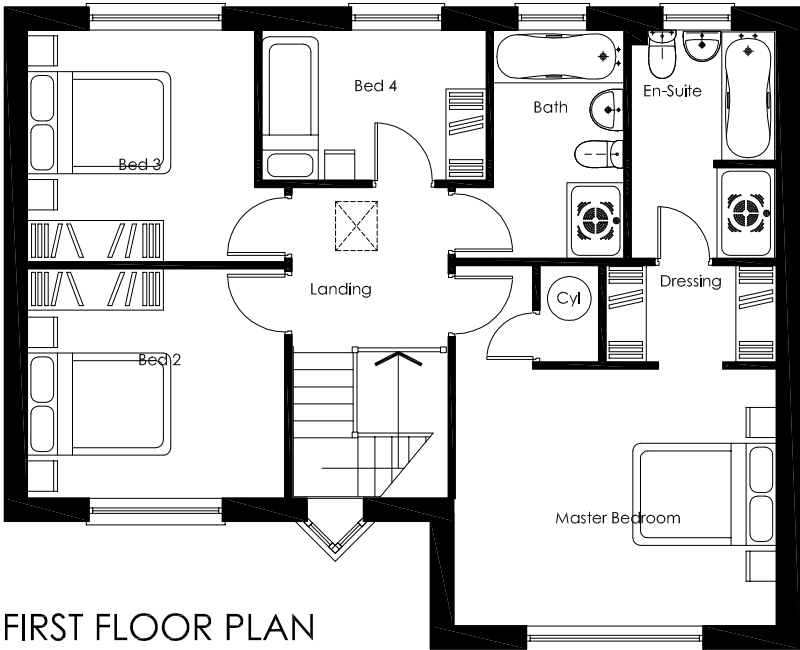

FIRST FLOOR PLAN

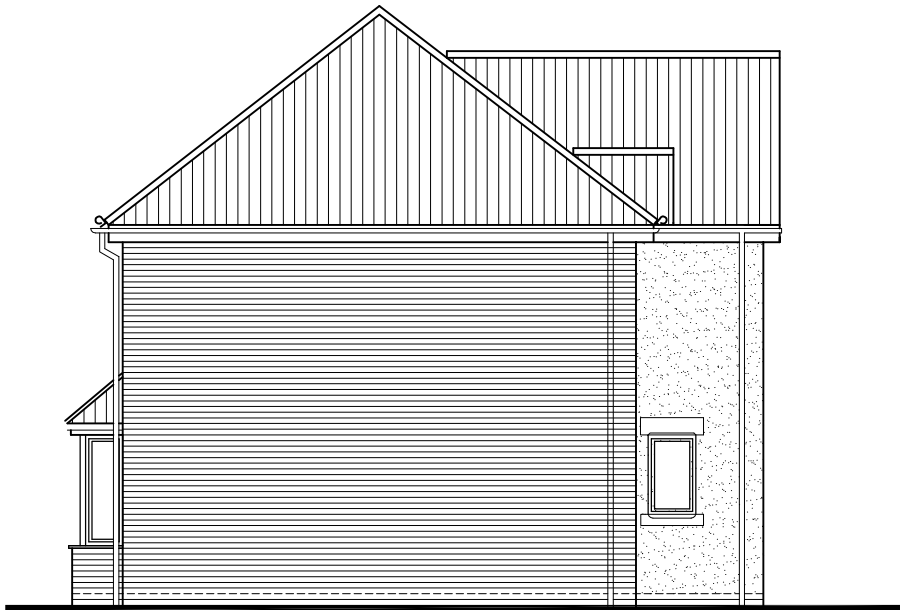

SIDE ELEVATION

Schedule of Room Sizes - Ground Floor

Room	Metric (mm)	Imperial
Lounge	6140 x 3389	20'1" x 11'1"
Kitchen/family	4085 x 6334	13'4" x 20'9"
Cloaks	1595 x 1037	5'2" x 3'4"
Utility	1820 x 1595	5'11" x 5'2"
Study	2950 x 1962	9'8" x 6'5"

Room	Metric (mm)	Imperial
Bedroom 1	4695 x 4227	15'4" x 13'10"
Dressing	2232 x 1496	7'3" x 4'10"
En-Suite	2961 x 1899	9'8" x 6'2"
Bathroom	2262 x 3027	8'8" x 9'11"
Bedroom 2	3385 x 3010	11'1" x 9'10"
Bedroom 3	3038 x 3385	9'11" x 11'1"
Bedroom 4	1960 x 2970	6'5" x 9'8"

Finished dimensions based 25mm plaster zone to blockwork and 15mm studwork.

A 08/02/13 Partitions around dressing room adjusted.

Rev Date Comment



WAINHOMES GROUP LTD.
This drawing and building work depicted are the copyright of Wainhomes Group Ltd. and may not be reproduced or amended except by written permission. No liability will be accepted for amendments made by other persons.
Only written dimensions to be worked from. All dimensions to be checked on site and any discrepancies to be reported to the design team prior to commencement.

CHINLEY - PLOT 9

'OXFORD'

1493sqft/138.75sqm

PLANNING - RENDER / BRICK

Scale - 1:100 @A3	01.04.12	
Dwg No - 4.309/P/RB/L10/300	Rev A	