HPK/2013/0574
HIGH PEAK
22 OCT 2013
BOROUGH COUNCIL

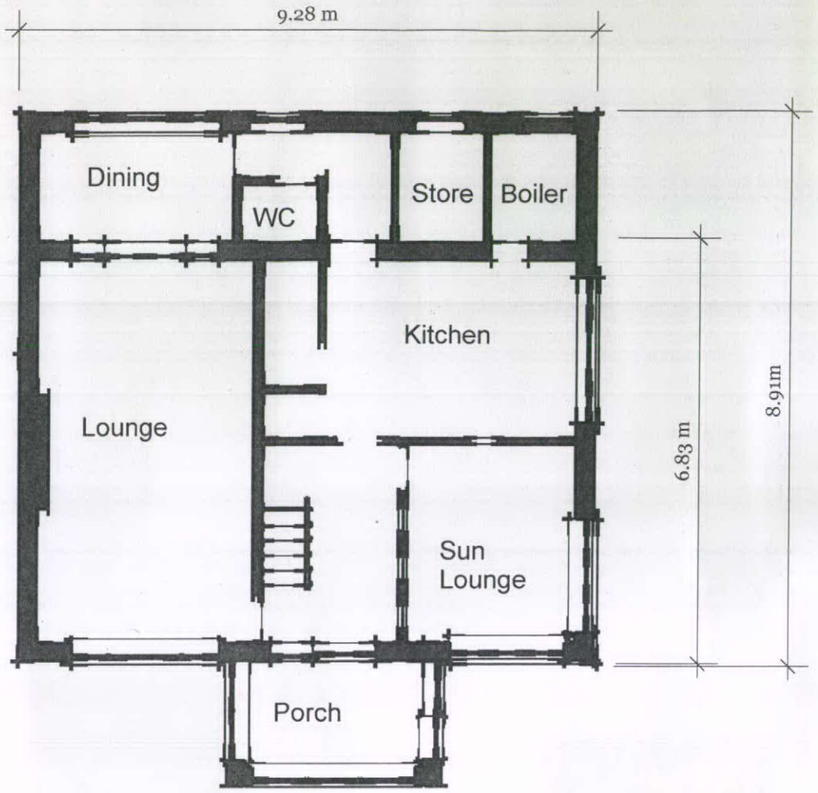

Existing Ground Floor Plan

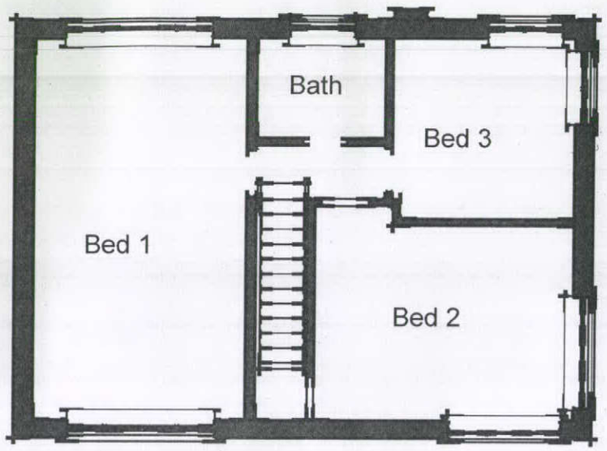

Existing 1st Floor Plan

Existing Floor Plans (Scale :100)

PlanMan3D cad
27 Spring Rise, Glossop. Tel 01457 866952 www.planman3d.co.uk
17 Royle Avenue, Glossop, SK13 7RD

REVISIONS

	MM/DD/YY	REMARKS
1		
2		
3		
4		
5		

04