GROUND FLOOR 1:50

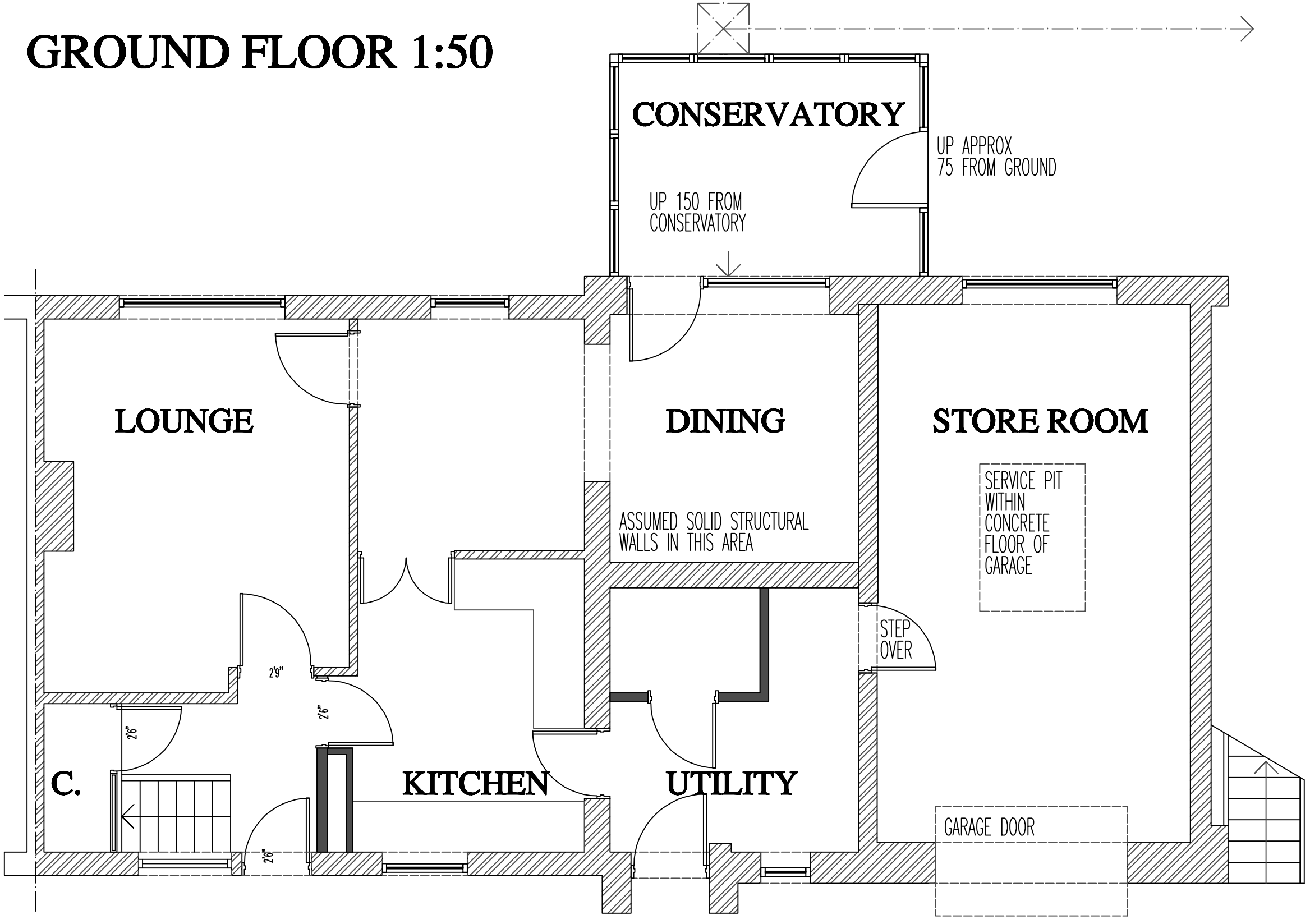









23 HARRIS ROAD, BUXTON

DWG: EXISTING
23 HARRIS ROAD
HARPUR HILL, BUXTON

REVISIONS:

1:50	CHECKED:
DATE: SEPT'13	DRAWN:

©THIS DRAWING AND THE BUILDING WORKS DEPICTED ARE THE COPYRIGHT OF AJS ARCHITECTURE AND MAY NOT BE REPRODUCED OR AMENDED EXCEPT BY WRITTEN PERMISSION. NO LIABILITY WILL BE ACCEPTED FOR AMENDMENTS MADE BY OTHER PERSONS. - DO NOT SCALE OFF DRAWING, CONFIRM ALL DIMS ON SITE.

A.J.S ARCHITECTURE
32 carr road.
buxton.
derbyshire.
sk17 6wf.
h: 01298 26062
m: 07837 792739



EXISTING 01

23 HARRIS ROAD