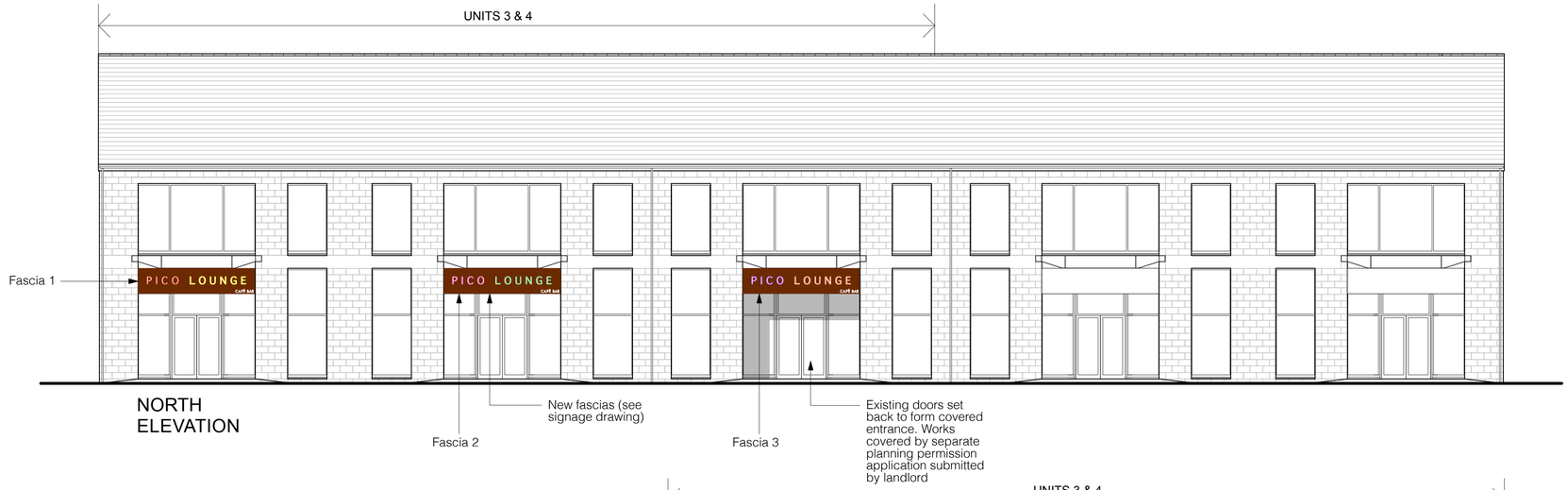

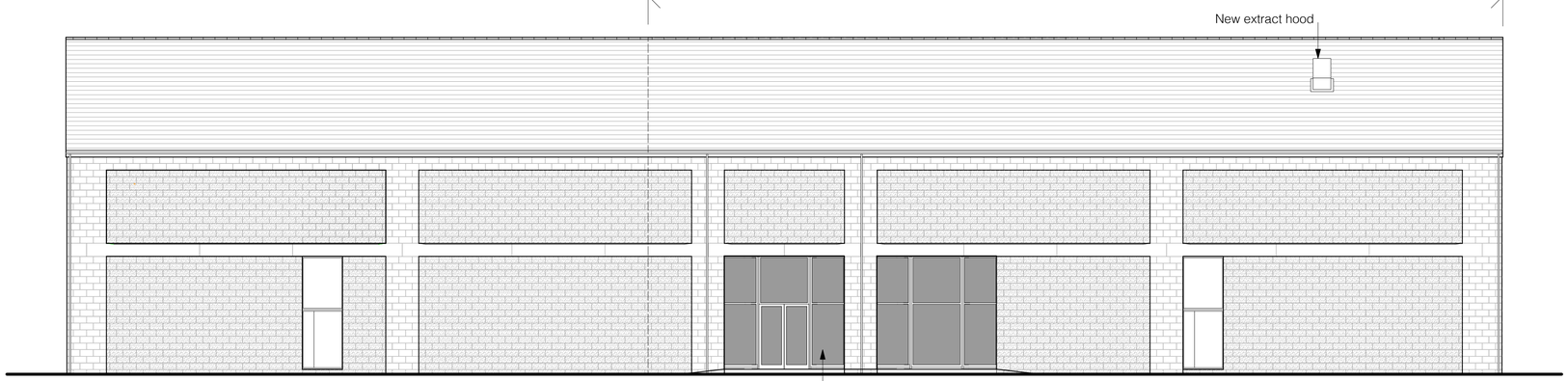

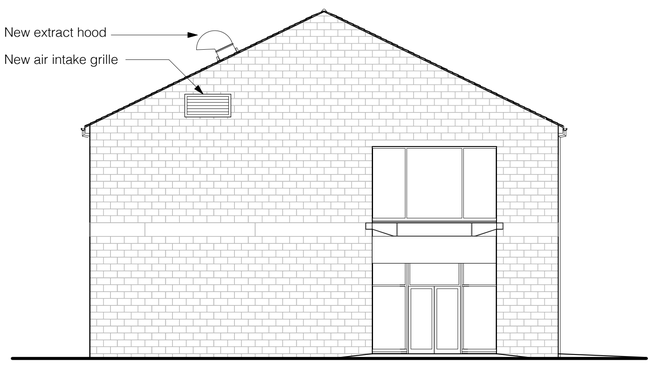



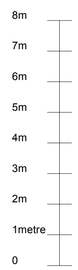

UNUSUAL OR COMPLEX HAZARDS

Construction:

Revision	Date	Initials	Details
C	09 10 13	HM	Extract ventilation information included
B	02 10 13	HM	Signage notes updated
A	01 10 13	HM	Signage details updated

Purpose of Issue

ADVERTISEMENT CONSENT

RICHARD PEDLAR ARCHITECTS
ARCHITECTURE • CONSERVATION • URBAN DESIGN

4 Grove Road, Redland, Bristol, BS6 6UJ
Tel: 0117 9742612 • Fax: 0117 9737349
Web: www.rpca.co.uk • info@rpca.co.uk

Project: Pico Lounge at Howard Town Mill, Victoria Street Glossop, Derbyshire

Client: Loungers Limited

Title: Elevations as Proposed

Drawing No. LNG2967.04C

Scale: 1:100 @ A1, 1:200 @ A3

Date: Sept 2013

Responsibility is not accepted for errors made by others in scaling from this drawing. All construction information to be taken from figured dimensions only.