HPK/2013/0553
HIGH PEAK
16 OCT 2013
BOROUGH COUNCIL

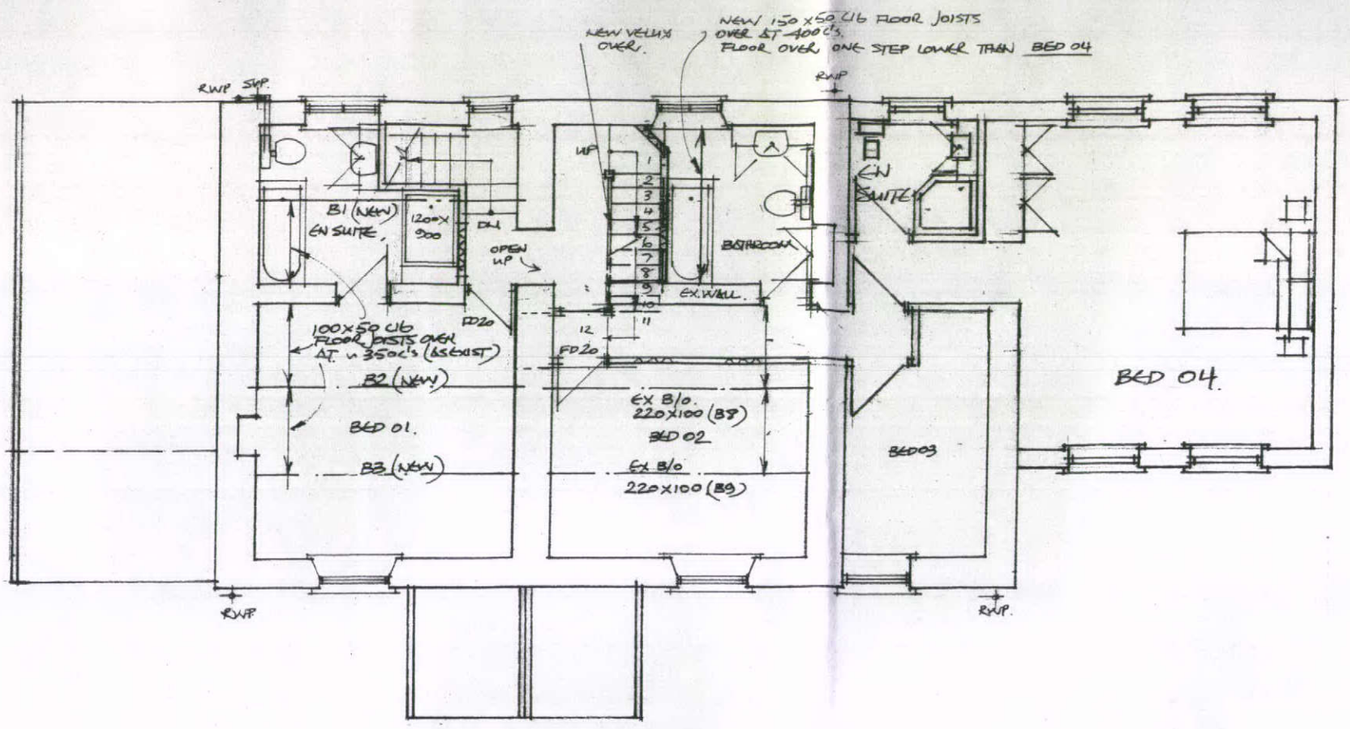

FIRST FLOOR PLAN.

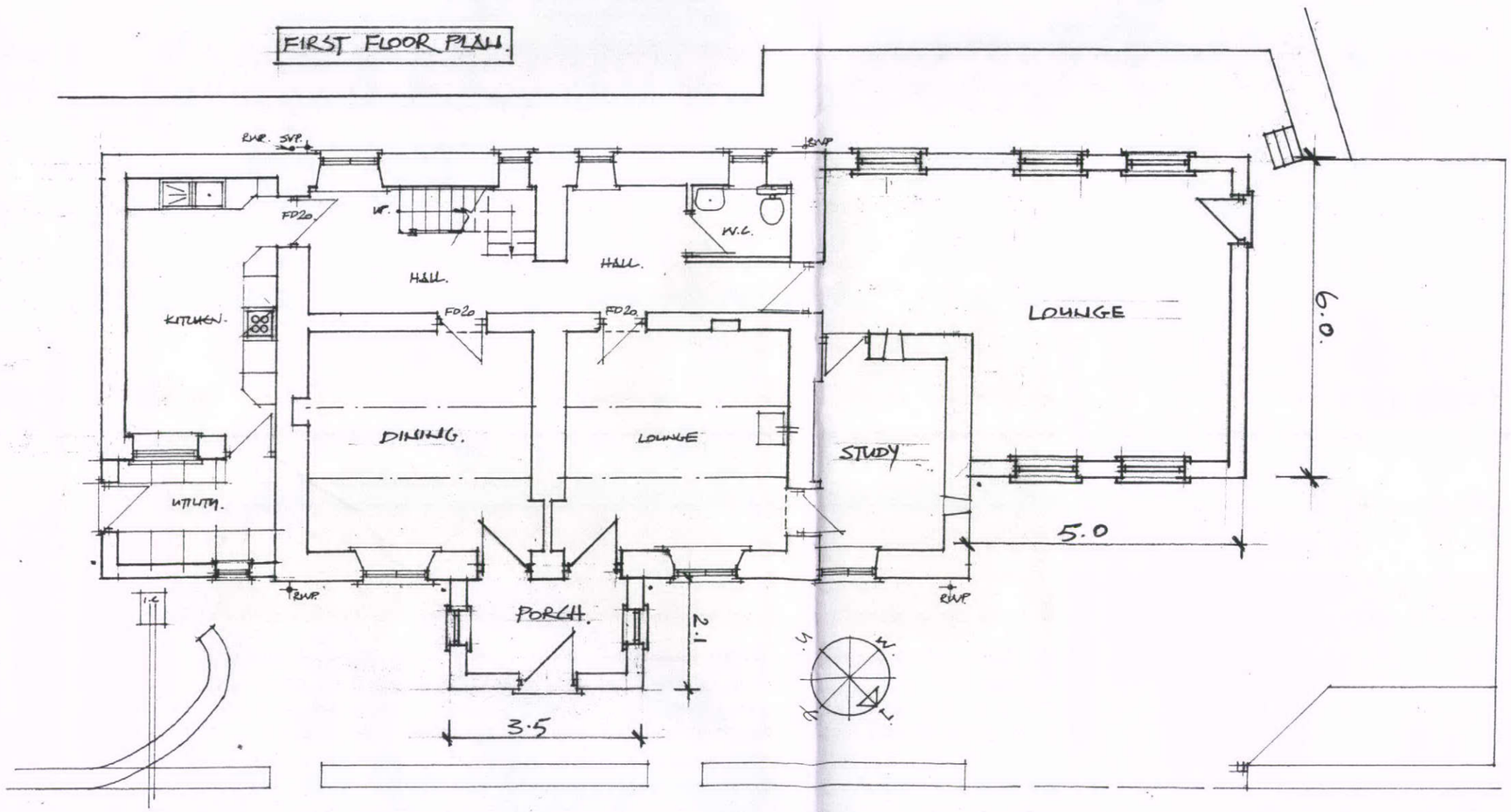

GROUND FLOOR PLAN.

CLIENT:	MR & MRS ADAMS
PROJECT:	5 STONEHEADS WHALEY BRIDGE
TITLE:	PLANS AS PROPOSED

A P DESIGN
ARCHITECTS AND PLANNING CONSULTANTS
4 KINDER VIEW, NEW MILLS, HIGH PEAK SK22 4DB
TEL 01663 74219

SCALE	DRAWING NO	REV
1:100	04	A