HPK/2013/0561
HIGH PEAK
11 OCT 2013
BOROUGH COUNCIL

5.710
5.080
4.595
2.910
75
77
Retaining wall
up
up
up
retaining wall
4.900
2700
2700
2700
2.690
Patio
retaining wall
2.720
3.650
3.010
bin
bin
bin
car
car
1.810
1.550
0.710
0.410
car
0.590
0.000
Datum
Rear Corbar Road

SITE PLAN

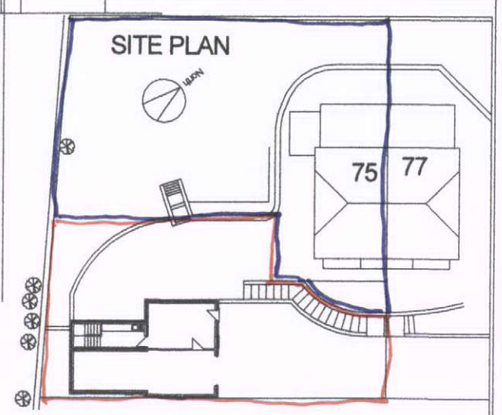

REDRAWN 23 September 2013

Rev	Details	Date

PROPOSED ACCOMMODATION FOR DEPENDENT RELATIVE AT 75 CORBAR ROAD, BUXTON, FOR MR I TARPLEE,
PROPOSED SIT PLAN

Trevor Gilman Design
7, Athelstane Terrace, 7, Manchester Road, Buxton,
Derbyshire SK17 6SE
07773 381824 gilmantrevor@gmail.com

Scale 1/100, 1/500 | 23.9.13

Drg No TARPLEE 04 | Rev