HPK/2013/0561
HIGH PEAK
11 OCT 2013
BOROUGH COUNCIL

PLAN AT GARAGE LEVEL

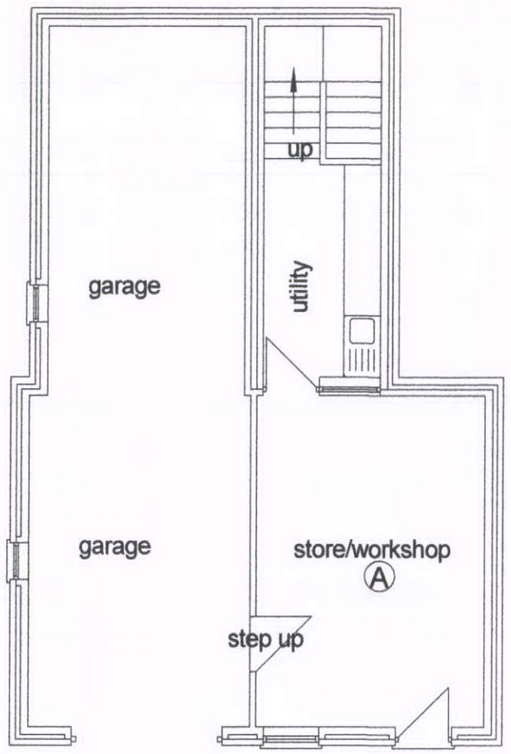

PLAN AT GROUND FLOOR LEVEL

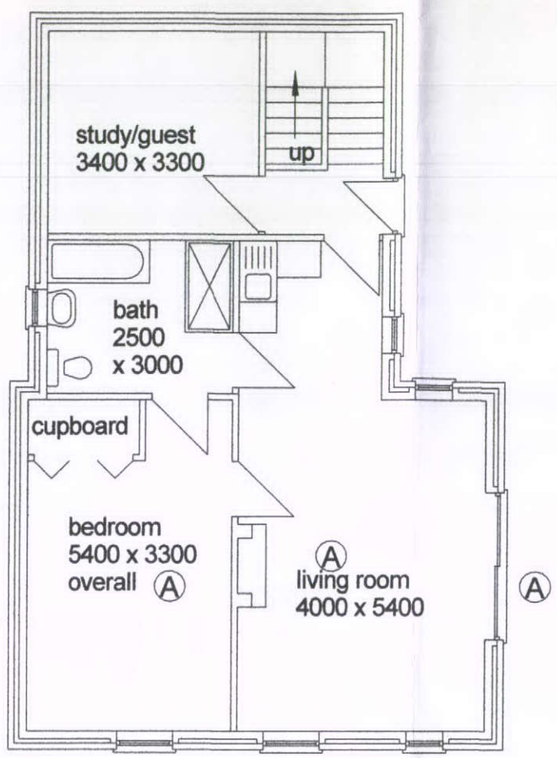

ROOF PLAN

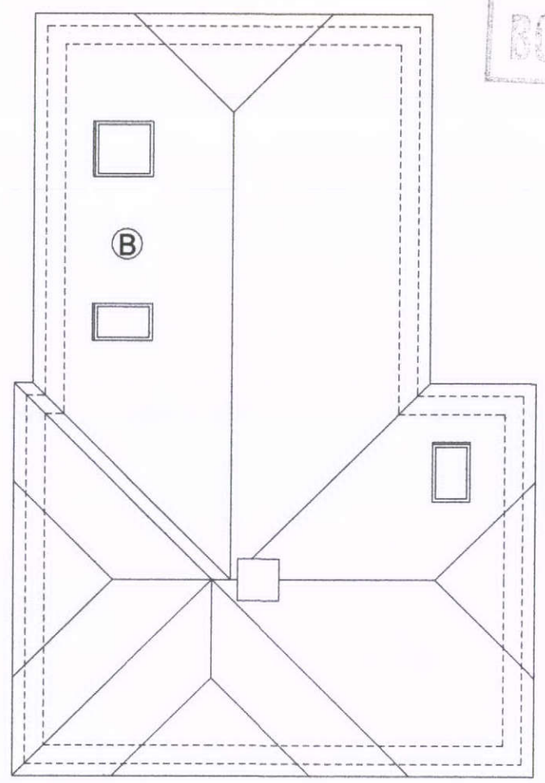

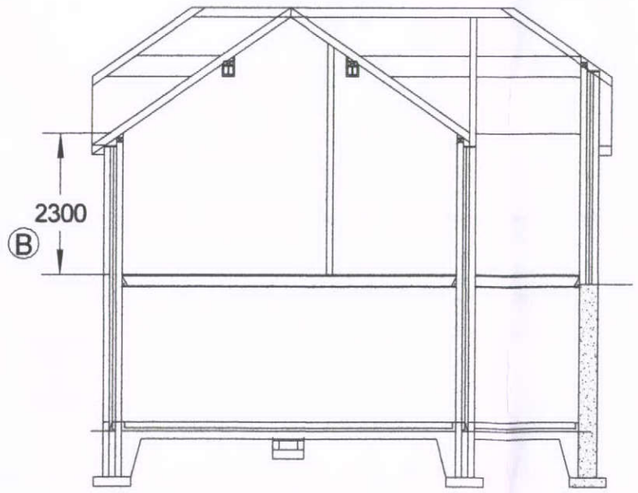

REDRAWN 23 September 2013

Rev	Details	Date
B	Meeting 24 Sept	25.9.13
A	Materials, etc	24.9.13

PROPOSED ACCOMMODATION FOR DEPENDENT RELATIVE AT 75 CORBAR ROAD, BUXTON, FOR MR I TARPLEE, PLANS AND SECTION.

Trevor Gilman Design
7, Athelstane Terrace, 7, Manchester Road, Buxton,
Derbyshire SK17 6SE
07773 381824 gilmantrevor@gmail.com

Scale 1/100 | 23.9.13

Drg No TARPLEE 02 | Rev B