THIS DRAWING IS NOT TO BE COPIED OR REPRODUCED
WITHOUT THE PRIOR WRITTEN CONSENT OF PLANMART LTD.

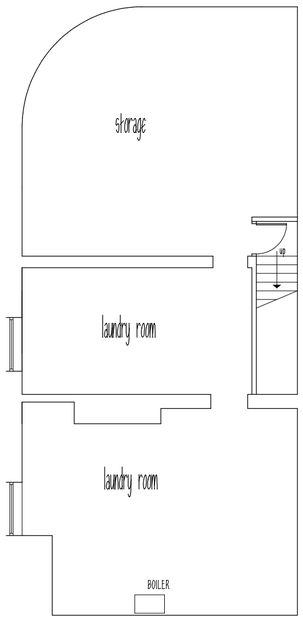

PROPOSED BASEMENT PLAN

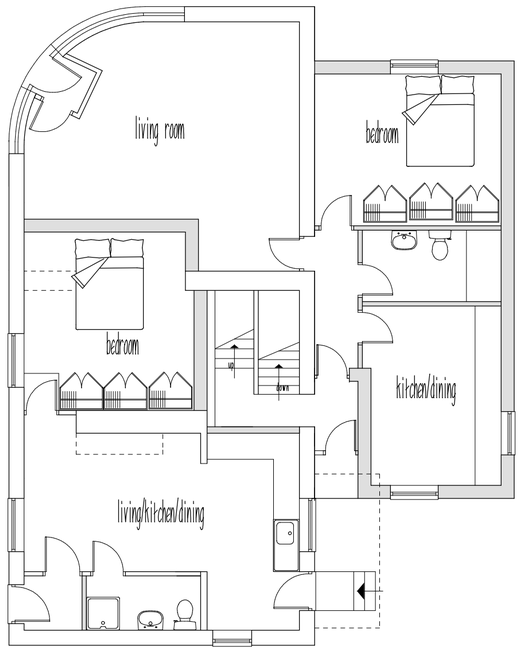

PROPOSED GF PLAN

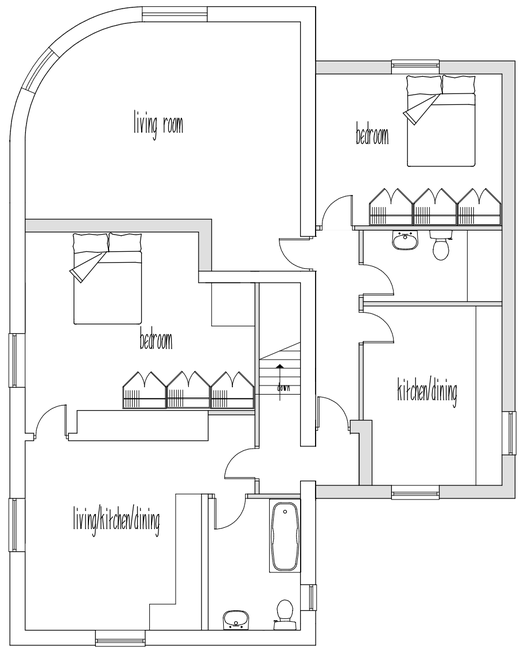

PROPOSED FF PLAN

PLANMART

Client:

Venatus Global Recruitment,
Arundel House, 24 Arundel St, Glossop, SK13 7AB.

Project:

Proposed conversion of offices into dwellings with two storey extension.

Title:

Proposed plans.

Scale: 1:100 A2 sheet.	
Drawn: MH	Date: Sept 2013
Project no.: 2522	Drawing no.: 2522-3

PLANMART LIMITED
53A High St. West, Glossop,
Derbyshire SK13 8AZ.
Tel: 01457 863153 E mail: planmart@btconnect.com