HPK/2013/0529

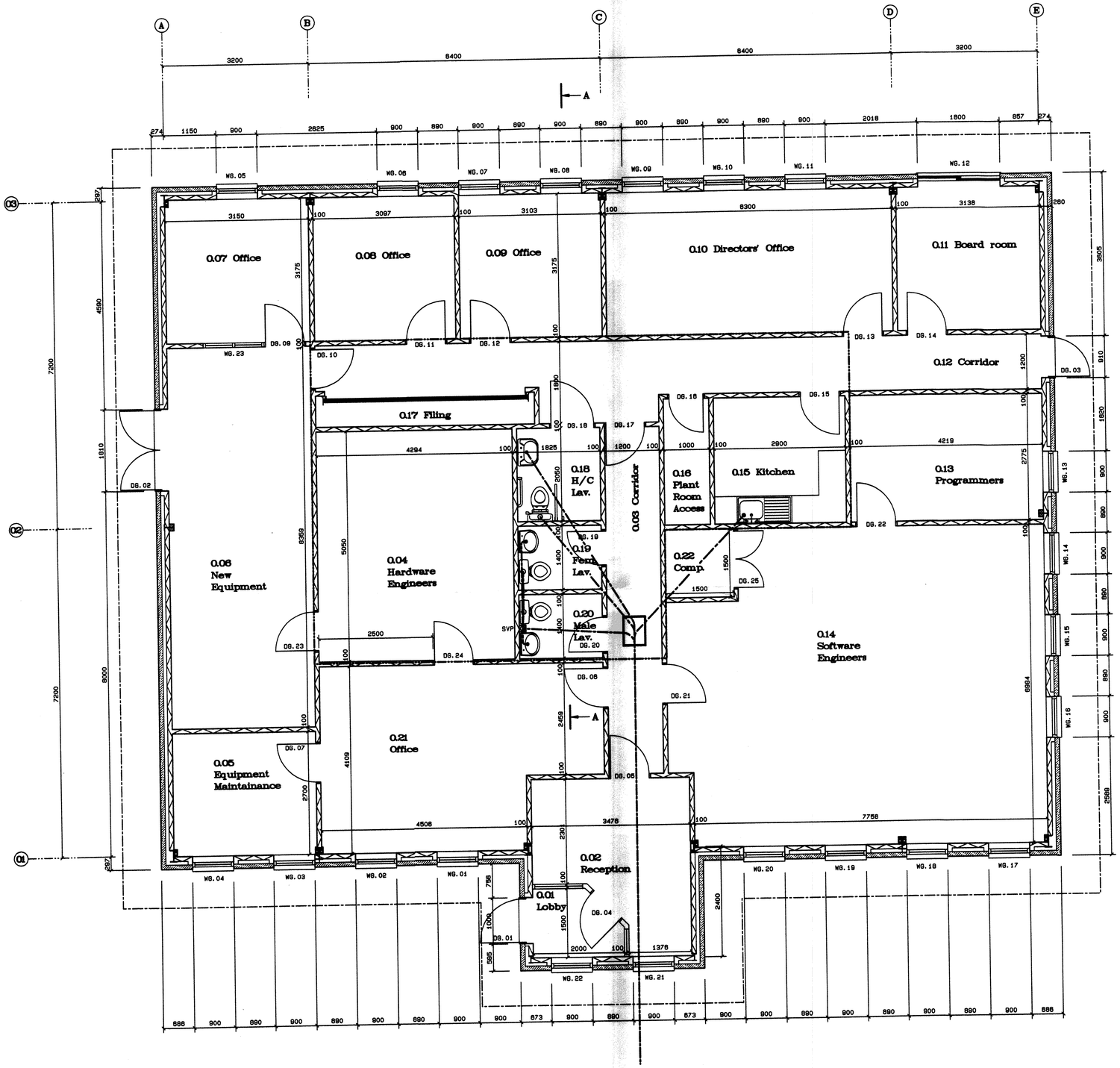

Floor Plan as Existing (1:50)

Drainage generally to be 100mm diameter uPVC, flexibly jointed, laid on granular bed. Drain runs to be bridged with pre-cast concrete lintels where passing through foundations.

SVP to be 100mm diameter uPVC, terminated 800mm above finished roof level, and fitted with proprietary lead collar flashing and durable wire cage.

WHBs to connect to SVP by means of 32mm uPVC branch. WHBs to be fitted with anti-vac trap.

WCs to connect to SVP by means of 100mm uPVC branch and Multikwik pan connector.

Kitchen sink to be fitted with anti-vac trap.

FWH to be fitted with sealed, lockable cover and frame, with recessed lid.

HIGH PEAK
7 OCT 2013
RECEIVED
HIGH PEAK COUNCIL

©Copyright 2013 Price Dinsdale Associates Ltd.

Rev	Date	Initials	Description

PDA GROUP
PRICE DINSDALE ASSOCIATES LIMITED
8, The Quadrant, Buxton
Derbyshire SK17 6AW
Tel. Buxton (01 298) 26 234

Client

Vardells

Job Title

Proposed Extension to Industrial Unit, Staden Business Park, Buxton

Drawing Title

Floor Plan as Existing

Scale

1 : 50

Job No	Drawing No	Rev.
1301	02	