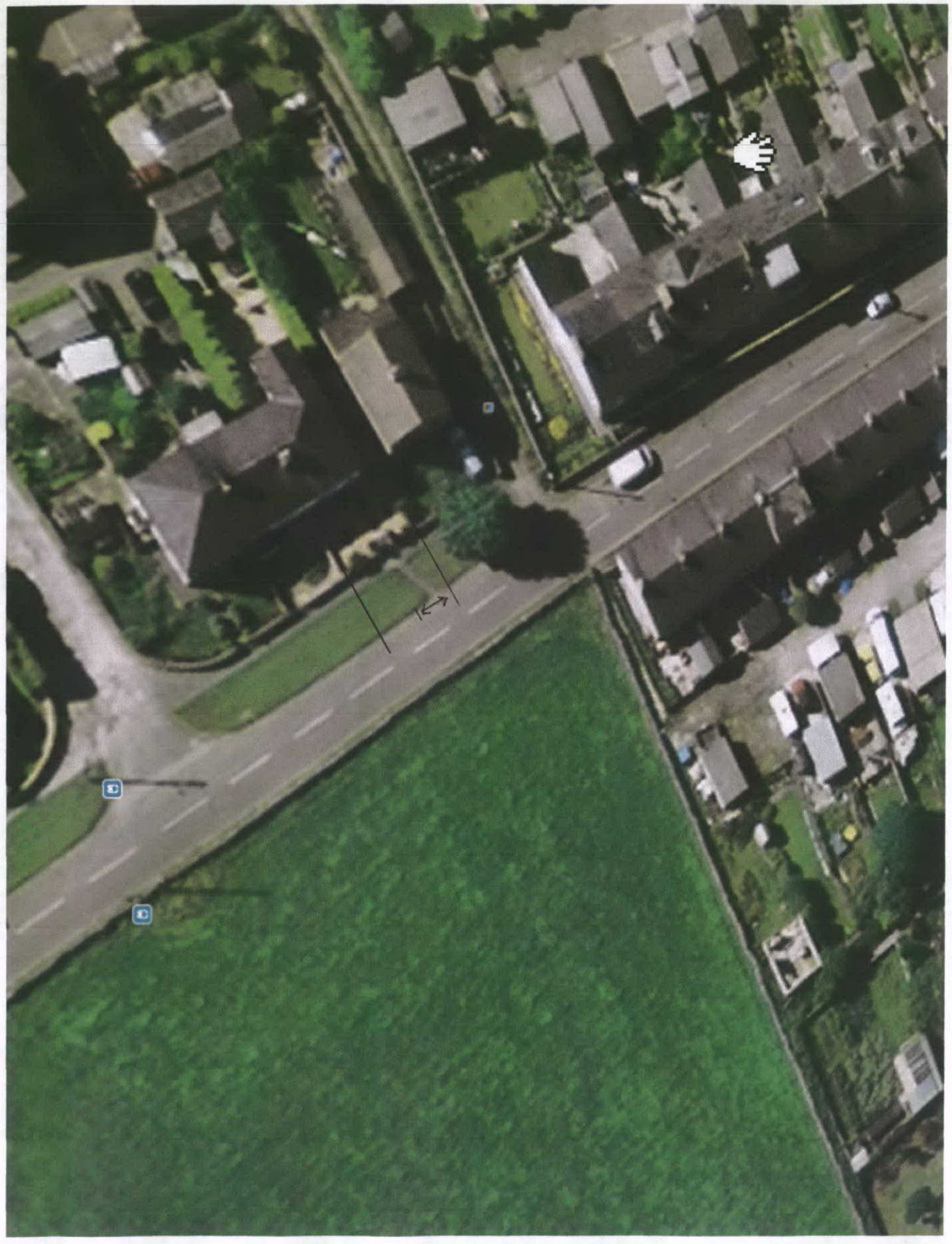

N →

HIGH PEAK BOROUGH COUNCIL
POST ROOM
REC'D 7 OCT 2013