THIS DRAWING IS NOT TO BE COPIED OR REPRODUCED
WITHOUT THE PRIOR WRITTEN CONSENT OF PLANMART LTD.

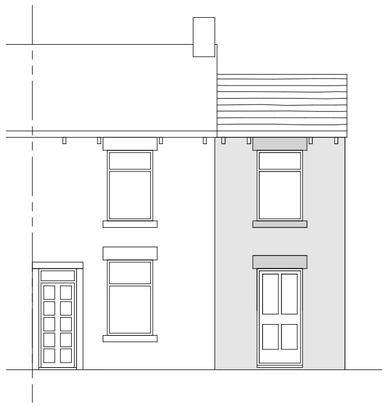

PROPOSED FRONT ELEVATION

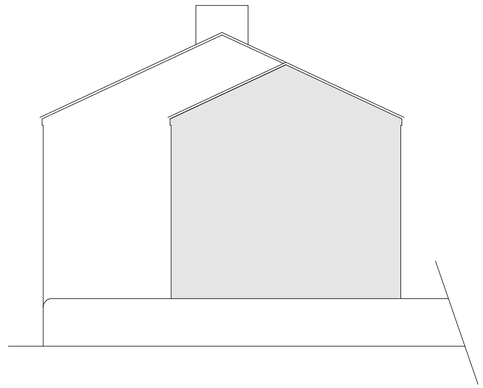

PROPOSED SIDE ELEVATION



PROPOSED REAR ELEVATION

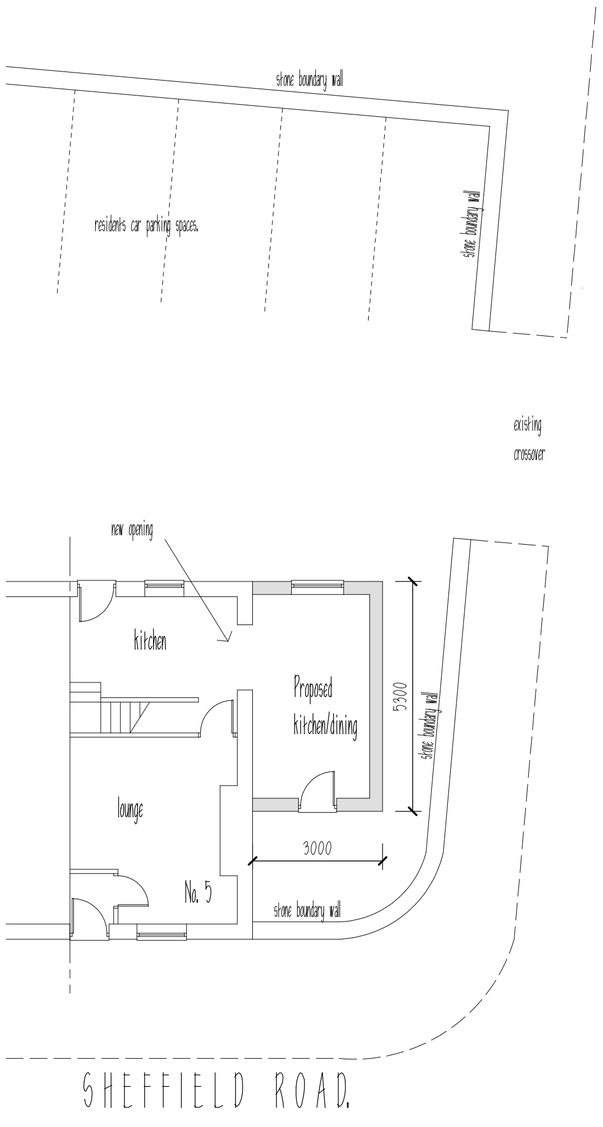

GF PLAN

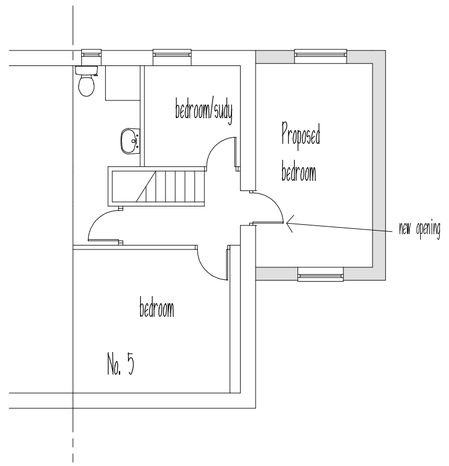

FF PLAN

REVISIONS:
A. Scheme amended. 29.8.2013.
B. Internal layout added. 18.9.13

PLANMART

Client:

Mr T. Kenyon,
58 Spire Hollin, Glossop. SK13 7BS.

Project:

Proposed two storey side extension to
5 Sheffield Road, Glossop. SK13 8QJ

Title:

Proposed plan and elevations.

Scale: 1:100 A2 sheet

Drawn:	Date:
MH	Aug 2013
Project no.: 2517	Drawing no.: 2517-28

PLANMART LIMITED
53A High St. West, Glossop,
Derbyshire SK13 8AZ.
Tel: 01457 863153 E mail: planmart@btconnect.com