HPK/2013/0460

HIGH PEAK

3 SEP 2013

GROUND FLOOR PLAN AS EXISTING 1:50

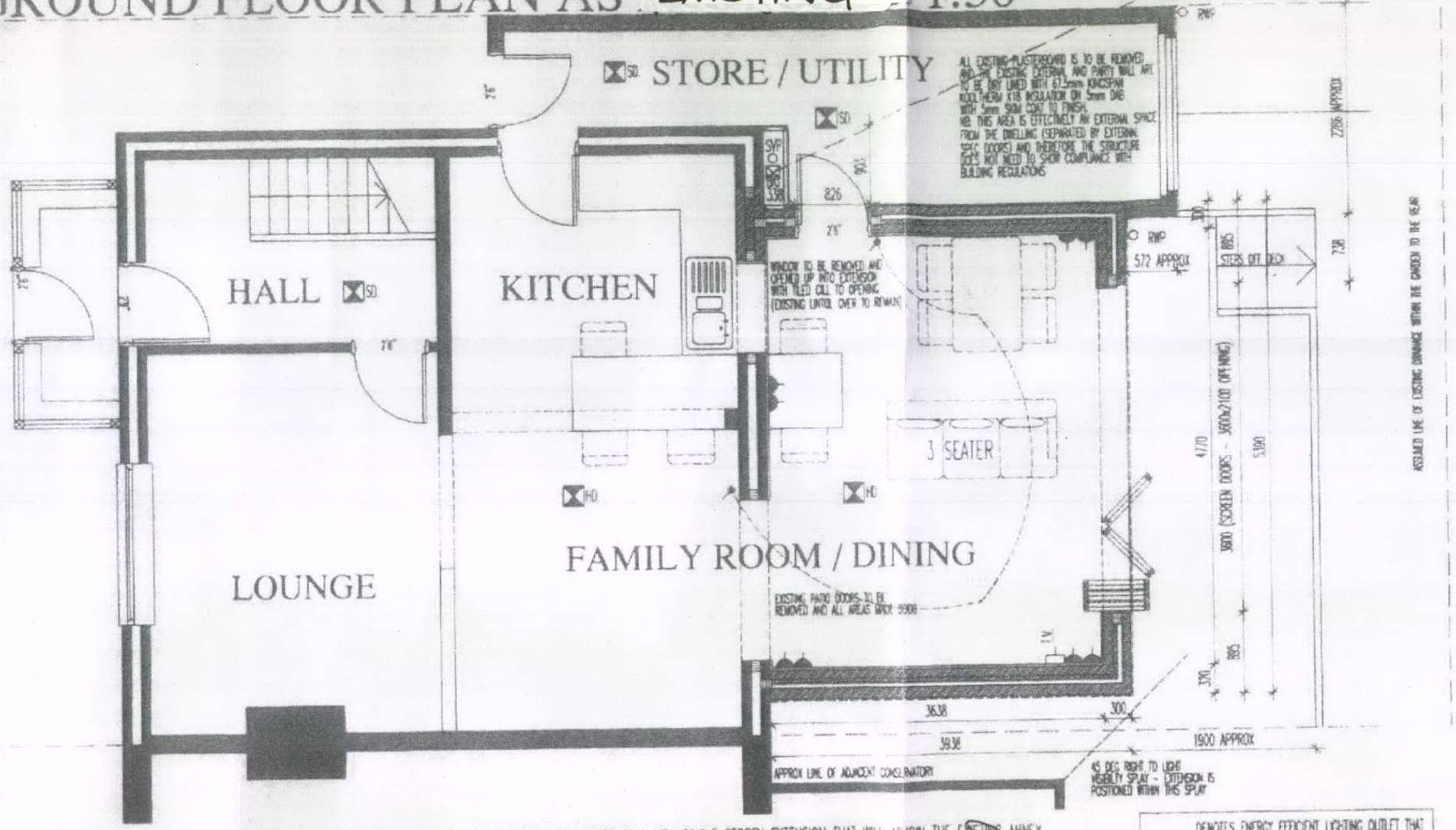

PROPOSAL IS TO DEMOLISH THE EXISTING UPVC CONSERVATORY TO THE REAR AND CONSTRUCT A NEW SINGLE STOREY EXTENSION THAT WILL ADJOIN THE EXISTING ANNEX BUILDING THAT IS TO REMAIN TO THE SIDE.

NEW STRIP FOOTINGS ARE TO BE MIN 600x300 AT DEPTH OF 1500mm OR TO SUIT GROUND CONDITIONS. FOUNDATION WALLS TO BE 100mm 3.6N HEMELITE (OR SIMILAR) 100mm WEAK MIX CONC. FILL UNTIL 225mm BELOW DPC. NEW FLOOR TO BE MIN 225mm DEEP BEAM AND BLOCK FLOOR WITH 3.6N HEMELITE BLOCKS LAID FLAT WITH BEAMS TO MANUFACTURERS DETAILS, 1200g DPM, 75mm XTRATHERM XT/UE AND 100mm SCREED OVER. ALLOW FOR 25mm PERIMETER INSULATION AT ALL JUNCTIONS TO PREVENT COLD BRIDGING. FLOOR GIVES 'U' VALUE OF 0.22. MAKE-UP LAID TO LINE IN WITH EXISTING HOUSE FLOOR LEVEL.

NEW STRUCTURE IS TO BE 208 O/A WITH 100mm OUTER BLOCK RENDERED TO MATCH EXISTING, 100mm CAVITY WITH 50mm XTRATHERM RS150 XT INSULATION MAINTAINING 50mm AIR GAP. 100mm 3.6N HEMELITE OR SIMILAR INTERNAL BLOCKWORK WITH 12.5mm PBD ON DABS. STRUCTURE GIVES U VALUE OF 0.29. ROOF OVER TO BE RAFTERS (150x75) AT 400mm ctrs BUILT OFF 100x75 WALLPLATE (STRAPPED TO WALL AT 1200ctrs), 190mm SELOTEX TO THE SLOPING CEILING (MAINTAINING 50mm AIR GAP) AND UNDERDRAWN WITH 40mm SELOTEX AND PBD. ROOF COVERINGS ARE TO BE INTERLOCKING TILES TO MATCH WITH SANDTILE MEMBRANE BELOW TO BE USED IN CONJUNCTION WITH TILE AT PROPOSED ROOFING PITCH OF 12.5°. ALL RAINWATER GOOD ARE TO BE BLACK PLASTIC TO MATCH. NEW VELUX ROOFLIGHTS ARE TO BE GGL MK2 (780x1980) FITTED IN ACCORDANCE WITH MANUFACTURERS INSTRUCTIONS.

BI-FOLD SEDING SCREEN DOORS ARE TO BE ARGON FILLED LOW 'E' DOUBLE GLAZED UNITS WITH 'U' VALUE OF 1.2 - 1.8 (SCREEN IS TO BE OAK VENEERED AS PER MANUFACTURERS DETAIL FINISH). ALLOW FOR PROPRIETORY CAVITY CLOSERS TO ALL OPENINGS AND WEEP HOLES WHERE APPLICABLE. ALLOW FOR A CATRIC CAVITY LINTOL OVER TO SPAN 3600mm OPENING WITH WALLPLATE OVER. DETAILS TO BE SUPPLIED OF STRUCTURAL COMPLIANCE.

DENOTES ENERGY EFFICIENT LIGHTING OUTLET THAT CAN ONLY TAKE LAMPS HAVING A LUMINOUS EFFICACY GREATER THAN 40 LUMENS PER CIRCUIT -WATT. AS PER APPROVED DOCUMENT L1A SECTION 1, PARAGRAPHS 42, 43, 44 & 45 OF THE 2006 BUILDING REGULATIONS.

DWG:
14 FERNEYDALE AVENUE
BUXTON

©THIS DRAWING AND THE BUILDING WORKS EXPECTED ARE THE COPYRIGHT OF A.J.S. ARCHITECTURE AND MAY NOT BE REPRODUCED OR ASSIGNED EXCEPT BY WRITTEN PERMISSION. NO LIABILITY WILL BE ACCEPTED FOR AMENDMENTS MADE BY OTHER PERSONS. - DO NOT SCALE OFF DRAWING, CONFIRM ALL DIMS ON SITE.

A.J.S ARCHITECTURE
32 carr road
buxton
derbyshire
sk17 6wf.
h. 01298 26062
m. 07794 400237

01

14 FERNEYDALE AVE, BUXTON