HPK/2013/0496
RECEIVED
27 AUG 2013
BOROUGH COUNCIL

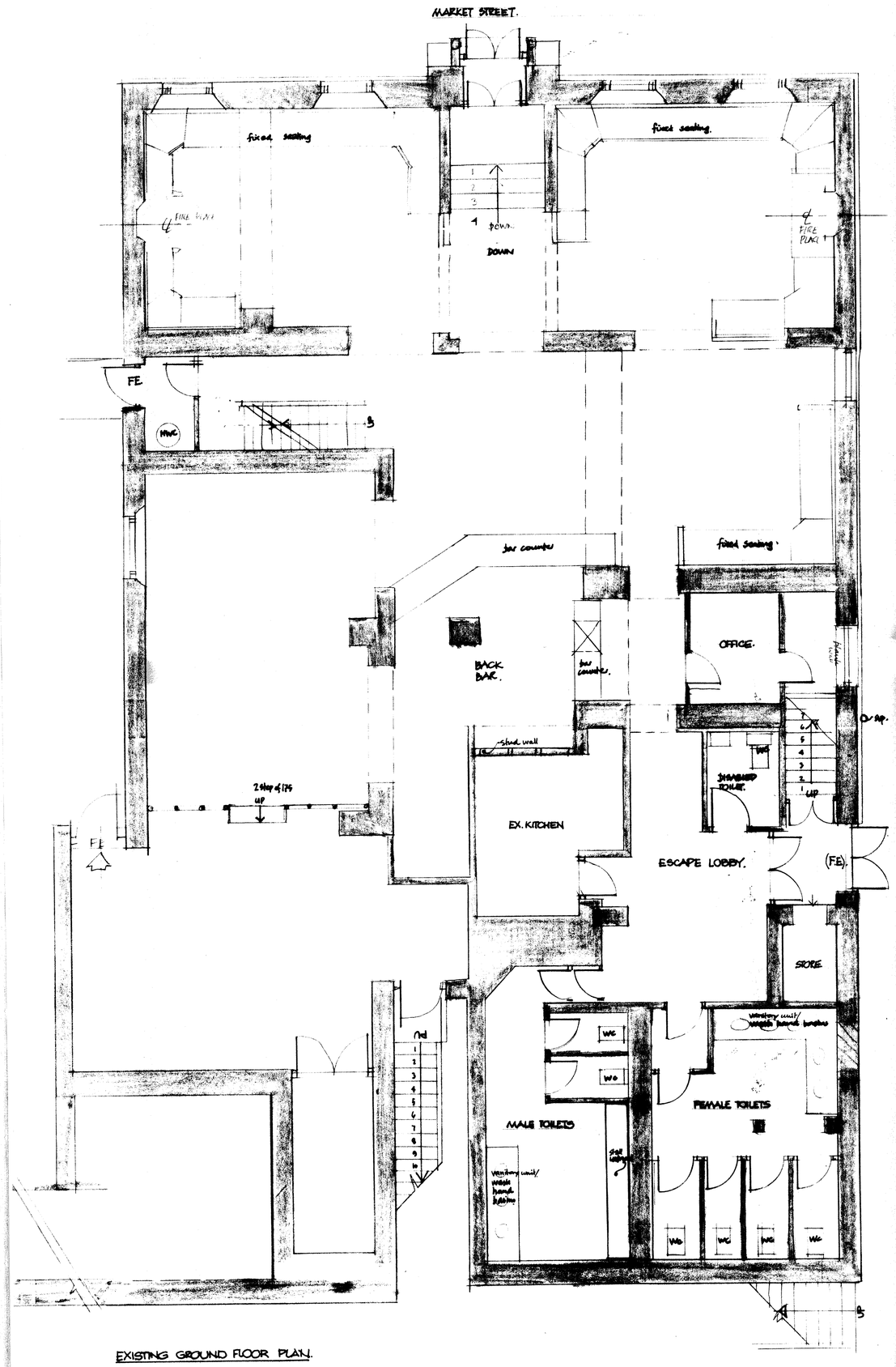

EXISTING GROUND FLOOR PLAN.

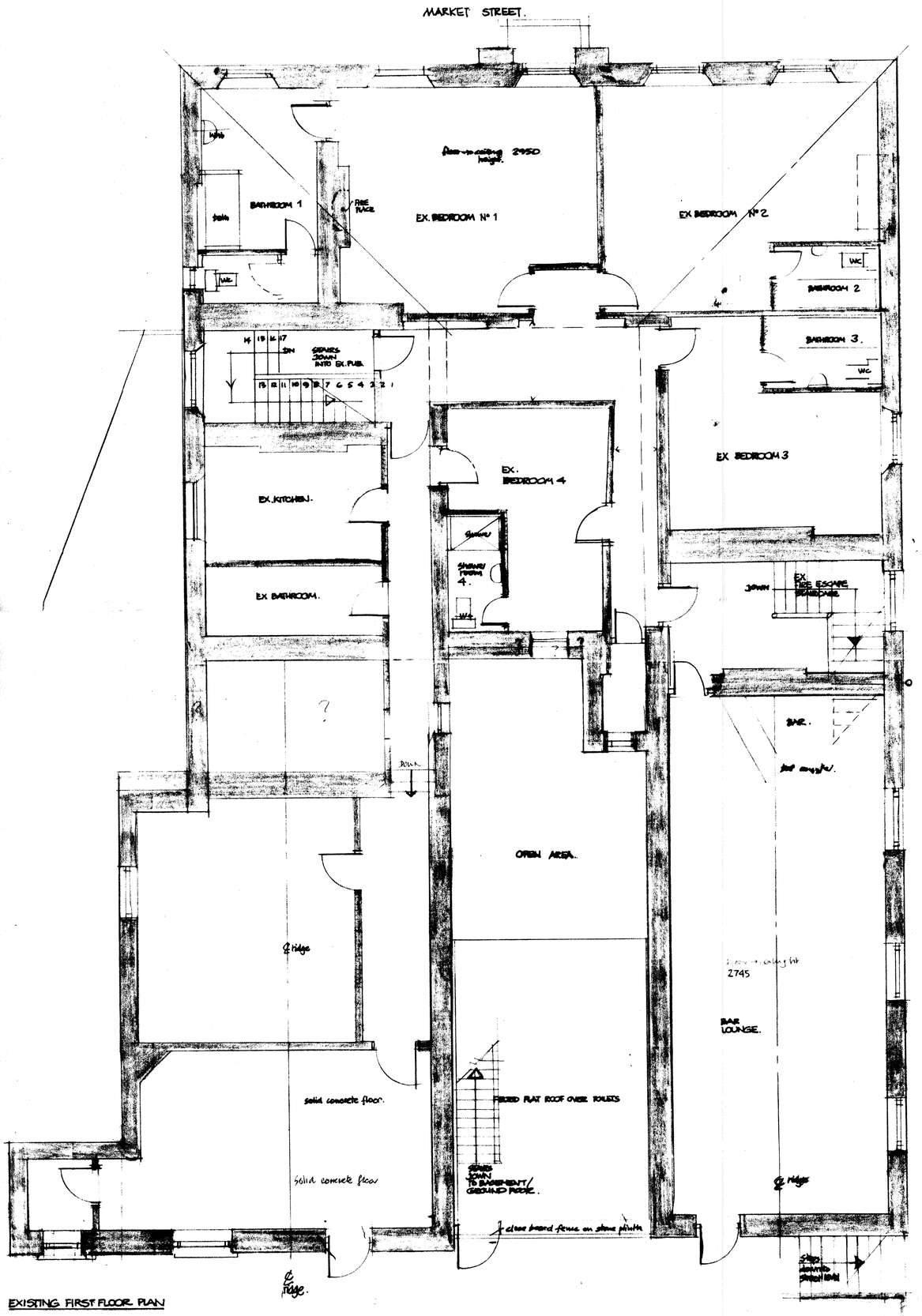

EXISTING FIRST FLOOR PLAN

RICHARD BUDDY.

PROPOSED 'CHANGE OF USE' OF 'THE TORRS' PUBLIC HOUSE MARKET STREET. NEW MILLS SK22 4AE HIGH PEAK. TO FORM 3 RESIDENTIAL PROPERTIES

GENERAL ARRANGEMENT DRWG. GROUND & FIRST FLOOR PLANS AS EXISTING.

SURVEY OF EX BUILDING.

SCALE 1:50 JUNE 2013 PY

PETER YOUNG RIBA
CHARTERED ARCHITECT
60 DICKENS LANE.
POYNTON.
CHESHIRE.
SK12 1NT.
01625 850160

2013 T. 01