

EXISTING ELEVATIONS 1:200

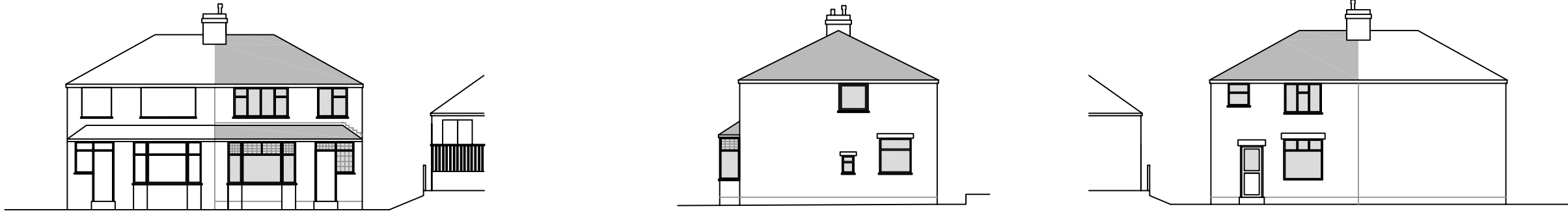

PROPOSED ELEVATIONS 1:100

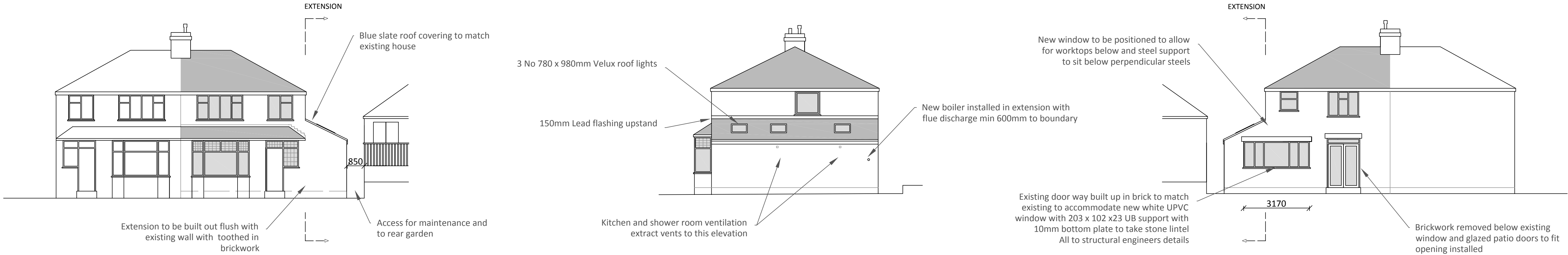

PROPOSED SITE PLAN 1:200

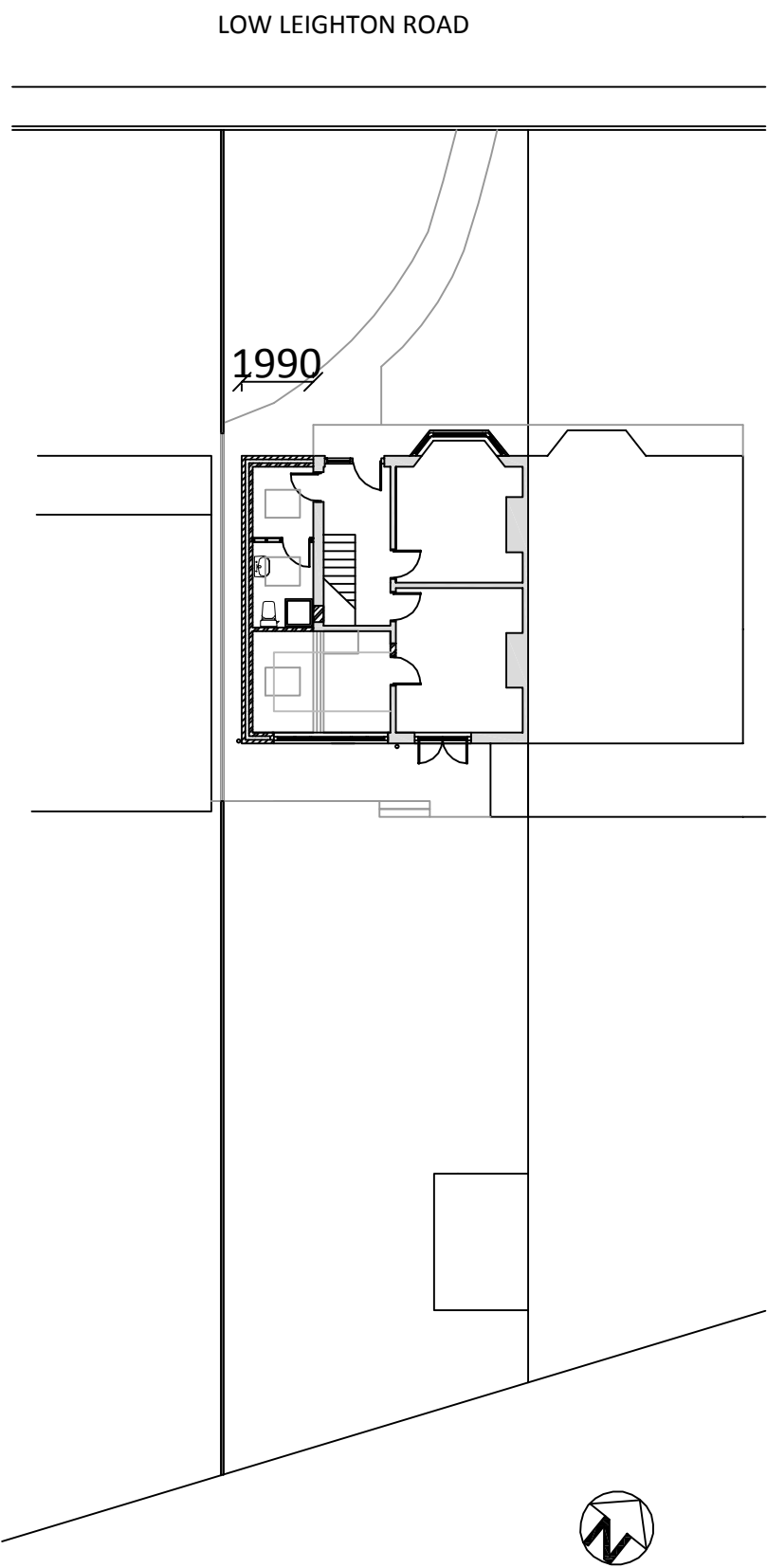

PARTY WALL ACT

The owner, should they need to do so under the requirements of the Party Wall Act 1996, has a duty to serve a Party Structure Notice on any adjoining owner if building work on, to or near an existing Party Wall involves any of the following:

Support of beam, Insertion of DPC through wall, raising a wall or cutting off projections, Demolition and rebuilding, underpinning, insertion of lead flashings, excavations within 3 meters of an existing structure where the new foundations will go deeper than adjoining foundations, or within 6 meters of an existing structure where the new foundations are within a 45 degree line of the adjoining foundations.

A Party Wall Agreement is to be in place prior to start of works on site.

THERMAL BRIDGING

Care shall be taken to limit the occurrence of thermal bridging in the insulation layers caused by gaps within the thermal element, (i.e. around windows and door openings). Reasonable provision shall also be made to ensure the extension is constructed to minimise unwanted air leakage through the new building fabric.

MATERIALS AND WORKMANSHIP

All works are to be carried out in a workmanlike manner. All materials and workmanship must comply with Regulation 7 of the Building Regulations, all relevant British Standards, European Standards, Agreement Certificates, Product Certification of Schemes (Kite Marks) etc. Products conforming to a European technical standard or harmonised European product should have a CE marking.

LINTELS

- For uniformly distributed loads and standard 2 storey domestic loadings only

Lintel widths are to be equal to wall thickness. All lintels over 750mm sized internal door openings to be 65mm deep pre-stressed concrete plank lintels. 150mm deep lintels are to be used for 900mm sized internal door openings. Lintels to have a minimum bearing of 150mm on each end. Any existing lintels carrying additional loads are to be exposed for inspection at commencement of work on site. All pre-stressed concrete lintels to be designed and manufactured in accordance with BS 8110, with a concrete strength of 50 or 40 N/mm² and incorporating steel strands to BS 5896 to support loadings assessed to BS 5977 Part 1.

For other structural openings provide proprietary insulated steel lintels suitable for spans and loadings in compliance with Approved Document A and lintel manufactures standard tables. Stop ends, DPC trays and weep holes to be provided above all externally located lintels.

BEAMS

Supply and install new structural elements such as new beams, roof structure, floor structure, bearings, and padstones in accordance with the Structural Engineer's calculations and details. New steel beams to be encased in 12.5mm Gyproc FireLine board with staggered joints, Gyproc FireCase or painted in Nullifire S or similar intumescent paint to provide 1/2 hour fire resistance as agreed with Building Control. All fire protection to be installed as detailed by specialist manufacturer.

TRENCH FOUNDATION

Provide 750mm x 600mm trench fill foundations, concrete mix to conform to BS EN 206-1 and BS 8500-2. All foundations to be a minimum of 1000mm below ground level, exact depth to be agreed on site with Building Control Officer to suit site conditions. All constructed in accordance with 2004 Building Regulations A1/2 and BS 8004:1986 Code of Practice for Foundations. Ensure foundations are constructed below invert level of any adjacent drains. Base of foundations supporting internal walls to be min 600mm below ground level. Sulphate resistant cement to be used if required. Please note that should any adverse soil conditions or difference in soil type be found or any major tree roots in excavations, the Building Control Officer is to be contacted and the advice of a structural engineer should be sought.

TIMBER SUSPENDED FLOOR

Ground preparation -Remove top soil and vegetation, apply total weed killer and 150mm min thick sand blinded hardcore, then prepare the ground to an even surface and lay a ground cover of concrete at least 50mm thick, on a damp-proof membrane of at least 1200 gauge polyethylene.

Floor construction - min 20mm tongue and groove softwood boards or moisture resistant particle/chipboard grade type C4 to BS EN 312:2010 as required. Lay with

staggered joints on 47mm x 120mm C16 grade soft wood joists at maximum 600mm centres max span 2.05m. Joists to be supported off proprietary galvanized joist hangers built into new masonry walls or fixed to treated timber wall plates resin bolted to walls at 600mm centres. If required, floor joists also to be supported on 100mm x 50mm treated wall plates and DPC fixed to masonry honeycombed sleeper walls built on thickened oversite concrete. Joists to be infilled with 110mm Celotex XR4000 on battens or proprietary insulation clips.

The top surface of the ground cover under the building shall be above the finished level of the adjoining ground. The underside of the floor joists are not to be less than 150mm above the top of the ground cover. The underside of any wall plate is to be not less than 75mm above the top of the ground cover.

VENTILATION OF TIMBER SUSPENDED FLOOR

Provide cross-ventilation under floor to outside air by ventilators in at least 2 opposite external walls of the building. Ventilation openings having an opening area of 1500mm² per metre run of perimeter wall or 500mm² per square metre of floor area whichever gives the greater opening area. All sleeper walls or similar under floor obstructions shall be of honeycombed construction or have similar provision for distribution of ventilation. The under floor space shall be free from debris. Ducts to be sealed using gas proof tap if they pass through a radon barrier.

PARTIAL FILL CAVITY WALL

To achieve minimum U Value of 0.28W/m²K

Provide 103mm facing brick to match existing construction. Ensure a 50mm clear residual cavity and provide 40mm Celotex CW4000 insulation fixed to 100mm lightweight blockwork, K value 0.11 (Celcon solar, Thermalite turbo, Toplite GTI, Supablock) Internal finish to be 13mm lightweight plaster. Walls to be built with 1:1:6 cement mortar.

WALLS BELOW GROUND

All new walls to have Class A blockwork below ground level or alternatively semi engineering brickwork in 1:4 masonry cement or equal approved specification. Cavities below ground level to be filled with lean mix concrete min 225mm below damp proof course. Or provide lean mix backfill at base of cavity wall (150mm below damp course) laid to fall to weepholes.

BASIC RADON PROTECTION

Provide a 1200g (300 um) radon membrane under floor slab lapped 300mm double welted and taped with gas proof tape at joints and service entry points. Carry membrane over cavity and provide suitable cavity tray and weep holes.

DPC

Provide horizontal strip polymer (hyload) damp proof course to both internal and external skins minimum 150mm above external ground level. New DPC to be made continuous with existing DPC's and with floor DPM. Vertical DPC to be installed at all reveals where cavity is closed.

WALL TIES

All walls constructed using stainless steel vertical twist type retaining wall ties built in at 750mm ctrs horizontally, 450mm vertically and 225mm ctrs at reveals and corners in staggered rows. Wall ties to be suitable for cavity width and in accordance with BS 5268-6.1: 1996 and BS EN 845-1: 2003

CAVITIES

Provide cavity trays over openings. All cavities to be closed at eaves and around openings using Thermabate or similar non combustible insulated cavity closers. Provide vertical DPCs around openings and abutments. All cavity trays must have 150mm upstands and suitable cavity weep holes (min 2) at max 900mm centres.

EXISTING TO NEW WALL

Cavities in new wall to be made continuous with existing where possible to ensure continuous weather break. If a continuous cavity cannot be achieved, where new walls abuts the existing walls provide a movement joint with vertical DPC. All tied into existing construction with suitable proprietary stainless steel profiles.

UNVENTED PITCHED ROOF

Pitch 22-45° (imposed load max 0.75 kN/m² - dead load max 0.75 kN/m²)

To achieve U-value 0.18 W/m²K

Roofing tiles to match existing on 25 x 38mm tanalised sw treated battens on breathable felt to relevant BBA Certificate. Supported on 47 x 125mm grade C16 rafters at max 600mm centres max span 2.44m. Rafters supported on 100 x 50mm treated sw wall plates. Allow min 20mm air space to allow for drape of breathable

felt. Insulation to be 100mm Celotex GA4000 between rafters and 37.5mm Celotex PL4000 under with finishing plaster to the underside of all ceilings.

RESTRAINT STRAPPING

All wall plates to be 100 x 50mm fixed to inner skin of cavity wall using 30mm x 5mm x 1000mm galvanized metal straps or other approved to BSEN 845-1 at maximum 2m centres. Rafters to be strapped to walls and gable walls at 2m centres, straps built into cavity, across at least 3 timbers with noggins. All straps to be 1000 x 30 x 5mm galvanized straps or other approved to BSEN 845-1 at 2m centres.

LEAD WORK AND FLASHING

All lead flashings, any valleys or soakers to be Code 5 lead and laid according to Lead Development Association. Flashings to be provided to all jambs and below window openings with welded upstands. Joints to be lapped min 150mm and lead to be dressed 200mm under tiles, etc. All work to be undertaken in accordance with the Lead Development Association recommendations.

INTERNAL STUD PARTITIONS

100mm x 50mm softwood treated timbers studs at 400mm ctrs with 50 x 100mm head and sole plates and solid intermediate horizontal noggins at 1/3 height or 450mm. Provide min 10kg/m³ density acoustic soundproof quilt tightly packed (eg. 100mm Rockwool or Isowool mineral fibre sound insulation) in all voids the full depth of the stud. Partitions built off doubled up joists where partitions run parallel or provide noggins where at right angles, or built off DPC on thickened concrete slab if solid ground floor. Walls faced throughout with 12.5mm plaster board with skim plaster finish. Taped and jointed complete with beads and stops.

INTERNAL MASONRY PARTITIONS

Construct non load bearing internal masonry partitions using dense concrete blocks built off internal footing and tied at 225mm centres with proprietary steel profiles or block bonded to all internal and external walls. Walls faced throughout with 12.5mm plasterboard on dabs with skim plaster finish or 13mm lightweight plaster.

CONTRACTOR TO CHECK ALL MEASUREMENTS ON SITE PRIOR TO WORK COMMENCING

Rev.	Date	Description
<div><p>Kingfisher Consulting · Barley Castle Yard · Market Street Hayfield · High Peak · SK22 2EP t : 01663 741312 . f : 08701 314559 . e : jb@kingfisher1.net</p></div>		
Project : 28 Low Leighton Road, New Mills		
Drawing : 2325.01 Proposed Side Extension - Location Plan and Elevations		
Drawn : EH	Checked : JB	Approved : JB
Revision :	Date : July 2013	Scale : 1:100 @ A1
This document is designed for negotiations with the relevant authorities under the Building Act, Town and Country Planning Acts, and any other relevant legislation. The information contained herein may also be subject to approval under the relevant Acts. All dimensions and any information contained herein must be checked for accuracy on site prior to commencement of any building works.		