Dove Holes - 2 Bed Flat Type B

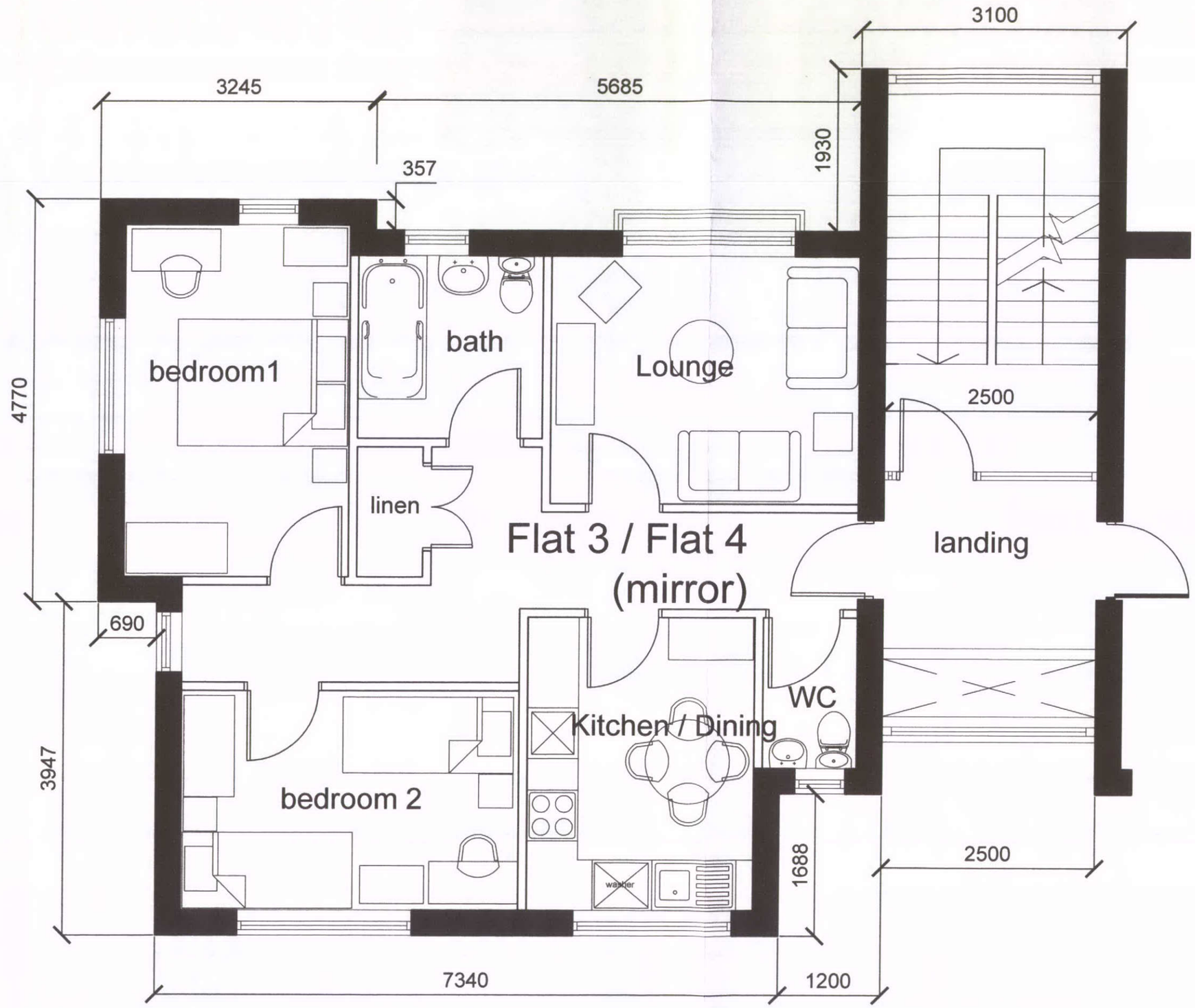

First Floor Plan

HPK/ 2013/0442

HIGH PEAK
1 AUG 2013
BOROUGH COUNCIL

UNLESS STATED OTHERWISE, THE DESIGNS SHOWN ARE SUBJECT TO DETAILS SITE SURVEY AND INVESTIGATIONS AND/OR APPROVAL OF THE RELEVANT VARIOUS LOCAL AUTHORITY OFFICERS. STATUTORY UNDERTAKERS PRIVATE OFFICERS AND ENGINEERS. THEY ARE PRELIMINARY AND SITE SPECIFIC.

THIS DRAWING SHOULD NOT BE SCALED FROM

ALL DIMENSIONS SHOULD BE CHECKED ON SITE.

NOT ENTRANCE DOORS OR OTHER INDEX SHOULD BE REPORTED TO CORDONIER GROUP LLP

THIS DRAWING IS THE COPYRIGHT OF CORDONIER GROUP LLP

DRAWING STATUS

DRAWN	JLPM	DATE	JULY 2013
SCALE	1:50 @ A3		
PRELIMINARY		APPROVED	DATE
PRESENTATION		APPROVED	DATE
TENDER		APPROVED	DATE
CONSTRUCTION		APPROVED	DATE

REVISION

REF	SCOPE	DATE	DRAWN	APPROVED

NOTES

Flat 3/ Flat 4 Area: 62m2

Common Area : 18m2

CLIENT

Hallsteads Homes in Association with a Registered Provider of Social Housing

CORDONIER
Chartered Architects
10 Long Line
Sheffield
S11 7TX
Tel +44 (0)114 262 1555
Fax +44 (0)114 262 0333
www.cordonier.com

PROJECT TITLE

HALLSTEAD ROAD
DOVE HOLES NEAR BUXTON

DRAWING TITLE

2 BED FLAT TYPE B
FLOOR PLAN

PROJECT NO.	DRAWING NO.	REVISION
13.13	FT 2B	–