Dove Holes - 2 Bed Flat Type A

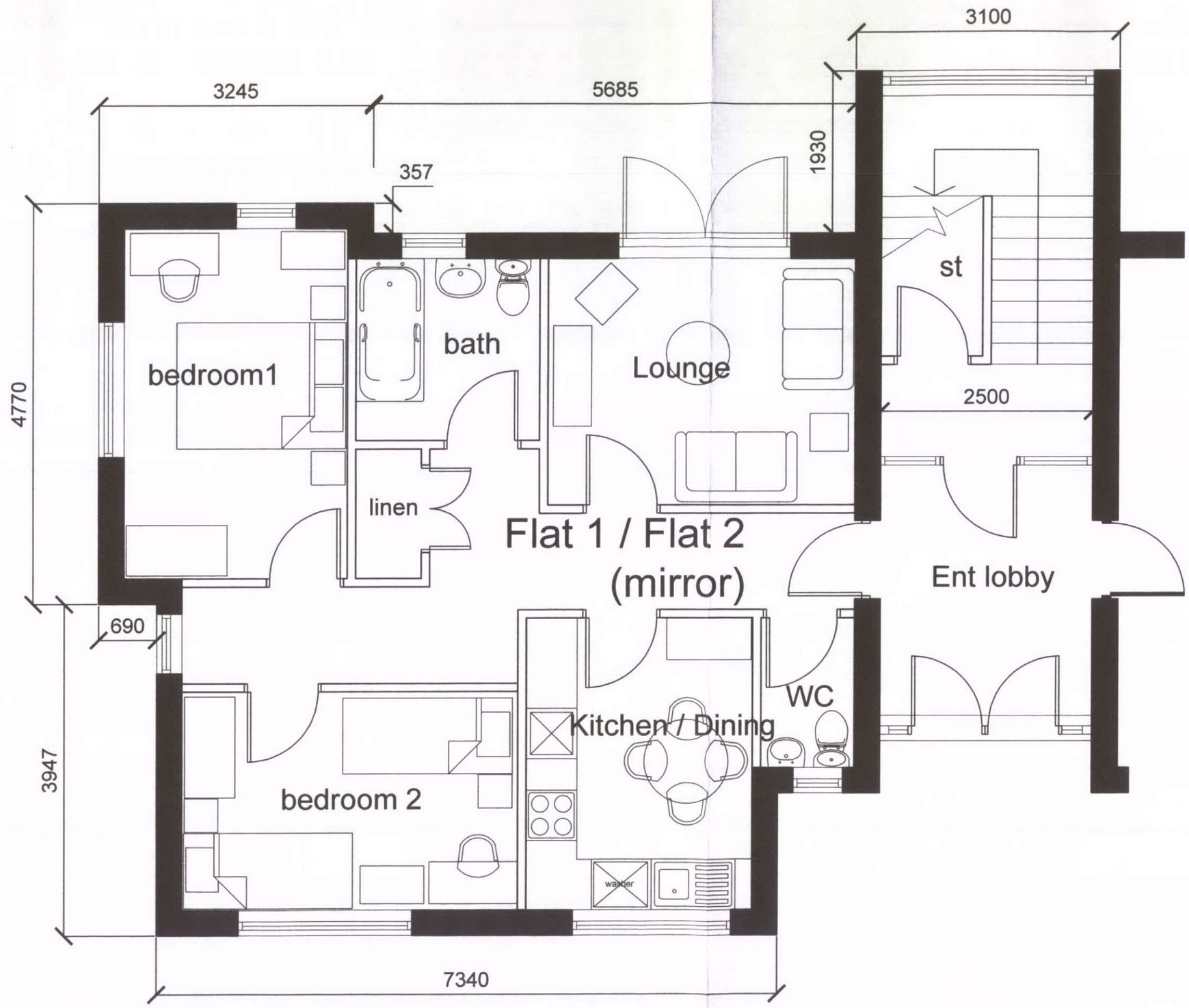

Ground Floor Plan

HPK/2013/0417

HIGH
1 A 2013
BOROUGH COUNCIL

UNLESS STATED OTHERWISE, THE DESIGNS SHOWN ARE SUBJECT TO DETAIL SITE SURVEY AND/OR INFORMATION AND/OR APPROVAL OF THE SUBSTANT VARIOUS LOCAL AUTHORITY OR OTHER PROFESSIONAL ENGINEERS. THIS OFFICE IS NOT RESPONSIBLE FOR ANY PROJECT DESIGN OR DESIGN SUPERVISION.

THIS DRAWING IS TO BE USED FOR CONSTRUCTION

ALL DIMENSIONS SHOULD BE CHECKED ON SITE.

ANY DRAWING ERRORS OR DISCREPANCIES SHOULD BE REPORTED TO CORDONIER GROUP LLP

THIS DRAWING IS THE COPYRIGHT OF CORDONIER GROUP LLP

DRAWING STATUS

DRAWN BY: JLPM		DATE JULY 2013	
SCALE: 1:50 @ A3			
PRELIMINARY	APPROVED	DATE	
PRESENTATION	APPROVED	DATE	
TENDER	APPROVED	DATE	
CONSTRUCTION	APPROVED	DATE	

REVISION

REF	SCOPE	DATE	DRAWN	APPROVED

NOTES

Flat 1/ Flat 2 Area: 62m2

Common Area : 18m2

CLIENT

Hallsteads Homes in Association with a Registered Provider of Social Housing

CORDONIER
Chartered Architects
10 Long Line
Sheffield
S11 7TX
Tel + 44 (0)114 262 1555
Fax + 44 (0)114 262 0333
www.cordonier.com

PROJECT TITLE

HALLSTEAD ROAD
DOVE HOLES NEAR BUXTON

DRAWING TITLE

2 BED FLAT TYPE A
FLOOR PLAN

PROJECT NO	DRAWING NO	REVISION
13.13	FT 2A	–