This drawing to be read in conjunction with all specifications and all other consultants design information. Any contradictions between this drawing and any other design information to be advised to the contract administrator and author immediately

The contractor to site measure, check and verify all information issued, and confirm the correctness of the contents prior to the commencement on site.

The contractor to comply with all current statutory legislation, Building Regulations, British Standards, and good building practice.

Do not scale from this drawing.

Revision		Date	Init	
rev	description	date	dr by	ap by
A	Elevations redrawn from model, and amended in line with comments received.	25.02.2013	DS	SM
B	Elevations updated in line with plans and materials amended in line with clients comments.	14.03.2013	JA	SM
C	Amended in line with comments received. Retaining wall to DCC gardens amended.	09.04.2013	DS	SM
D	Reissued for final comments prior to Planning submission	12.04.2013	DS	SM
E	Amended in line with comments received. Materials amended, and chimney moved.	22.04.2013	DS	SM



South West Elevation

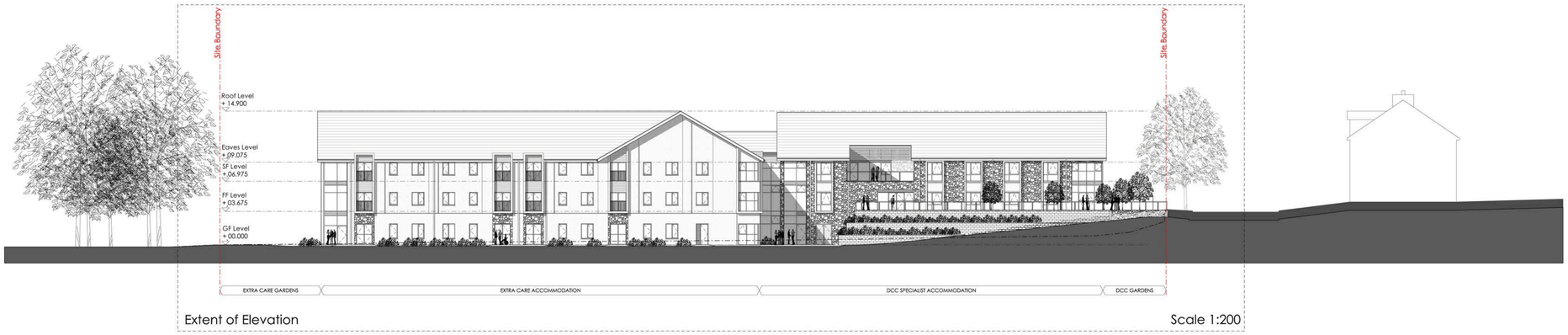

Extent of Elevation

Scale 1:200

MATERIALS KEY - REF B8

1. Smooth Derbyshire Stone
2. Course Derbyshire Stone
3. Thin Profile Edge Interlocking Concrete Tiles
4. Render / Recessed Render Panels
5. Curtain Glazing
6. Grey UPVC Windows
7. PPC projected metal surround
8. Timber Cladding
9. Timber Louvres
10. Opaque Glazed Panels
11. Retaining wall, A&G or similar approved.

Key Plan

South West Elevation

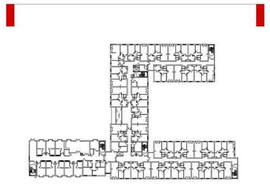

0 5 10M

client: Derbyshire County Council housing21 Keepmoat

project: Derbyshire County Council
Procurement of Extra Care Housing
with some Specialist Facilities
Tender Reference: SSD 12 03
ISDS Interim Submission

title: Site 2 Brown Edge Road
South-West Elevation
Reference: B5

date: 18.10.2012	scale: 1:100 @ A0	status: Planning	
drawn by: SS	job No: 13006	dwg No: A200	rev: E
checked by: SM			

© the drawing, design and the building works depicted are the copyright of Glancy Nicholls Architects Ltd. It may not be reproduced or amended, except by the written permission by Glancy Nicholls Architects Ltd. No liability will be accepted for any amendments made by other persons.

The issue of this drawing/document does not confer any license for use of the design to any party whatsoever save as expressly agreed by Glancy Nicholls Architects Ltd.

Glancy Nicholls Architects

Glancy Nicholls Architects Ltd
3 Greenfield Crescent
Edgbaston, Brum, B15 3BE
registration No: 2141809

tel: 0121 454 7474
fax: 0121 454 7475
e-mail: architects@glancynicholls.com