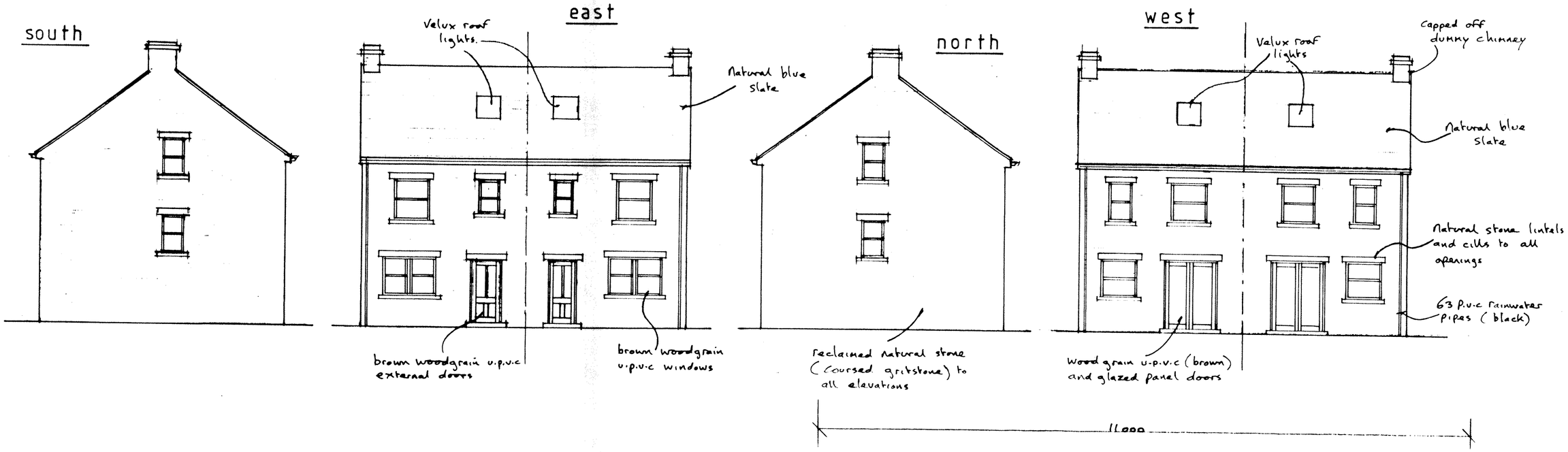

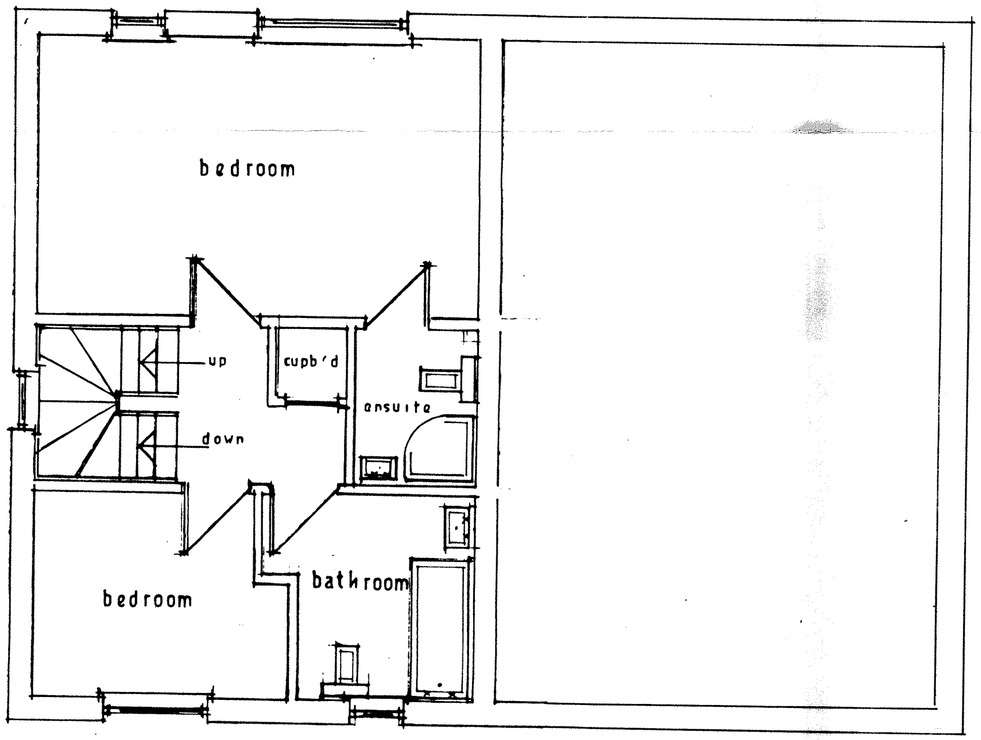

first floor

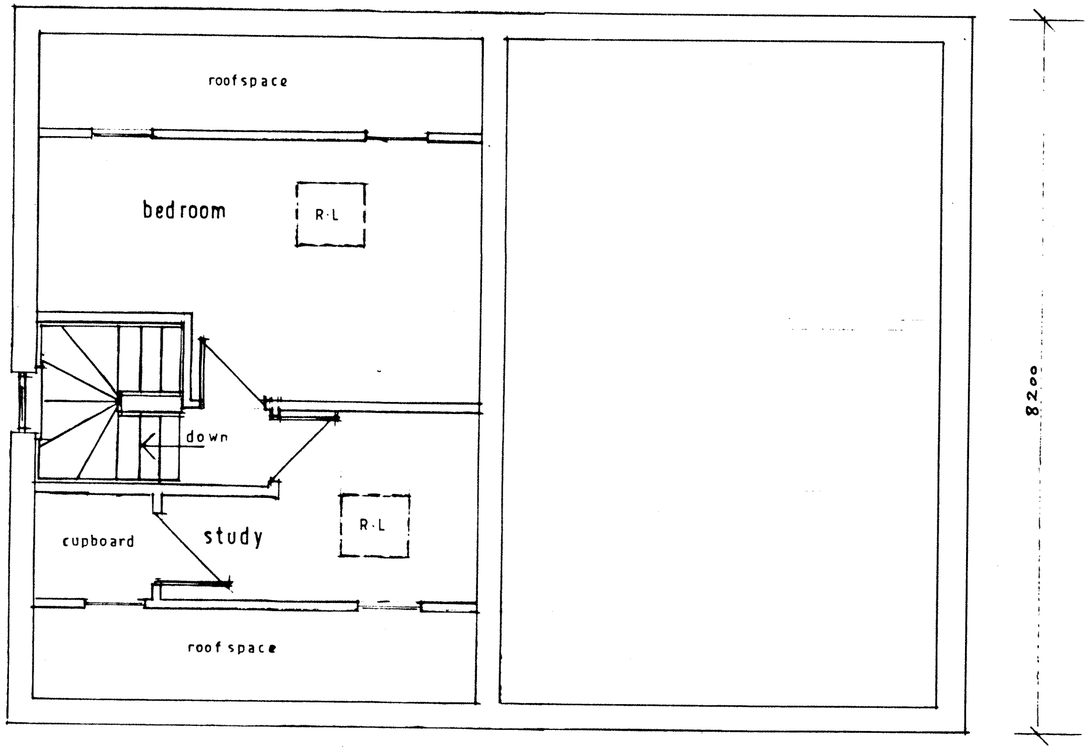

second floor

HIGH PEAK BOROUGH COUNCIL
POST ROOM
REC'D 21 JUN 2013

1 : 50

drg no 13·5/2

John F. Lomas. M.R.I.C.S., M.B.Eng
Rothbury
Chapel Road
Hayfield
High Peak SK22 2JF
Tel. 01663 745186