HPK/2013/0306

drg no 13·5/1

John F. Lomas. M.R.I.C.S., M.B.Eng
Rothbury
Chapel Road
Hayfield
High Peak SK22 2JF
Tel. 01663 745186

HIGH PEAK
14 JUN 2013

existing first floor

1:50

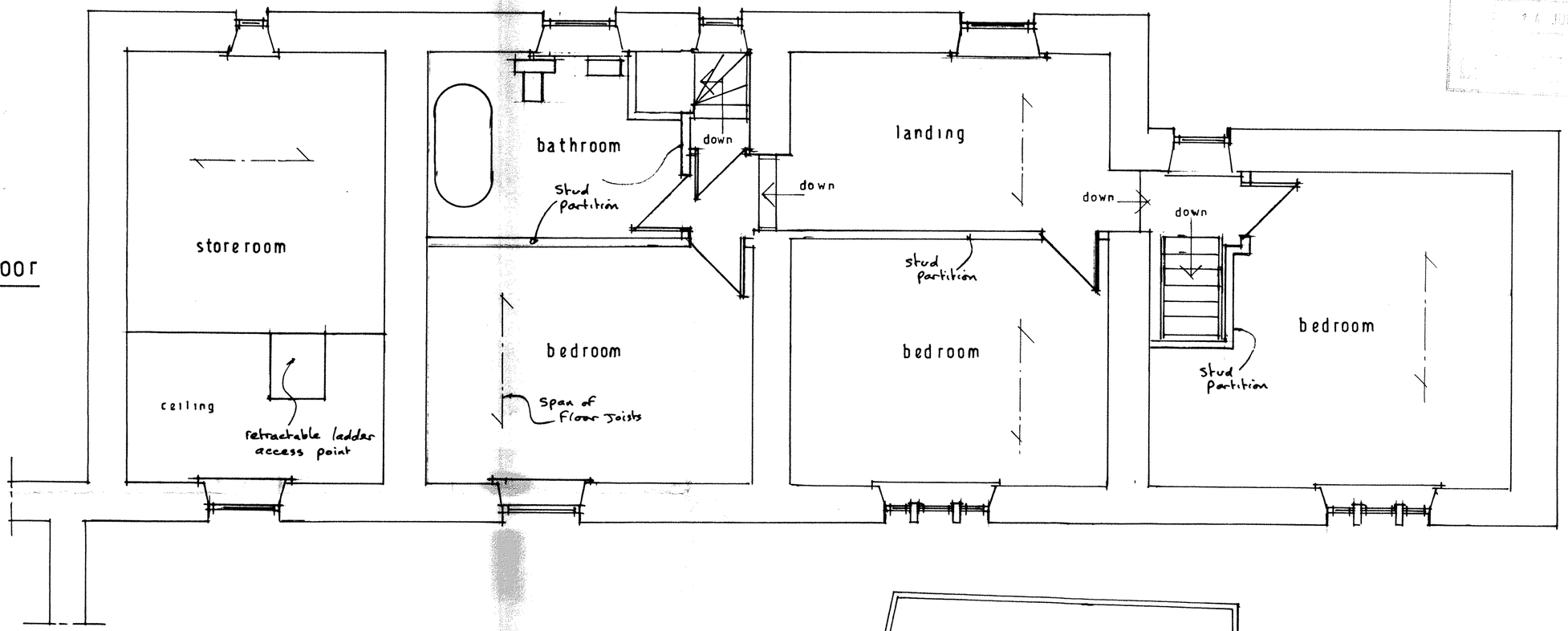


existing site plan

1:200

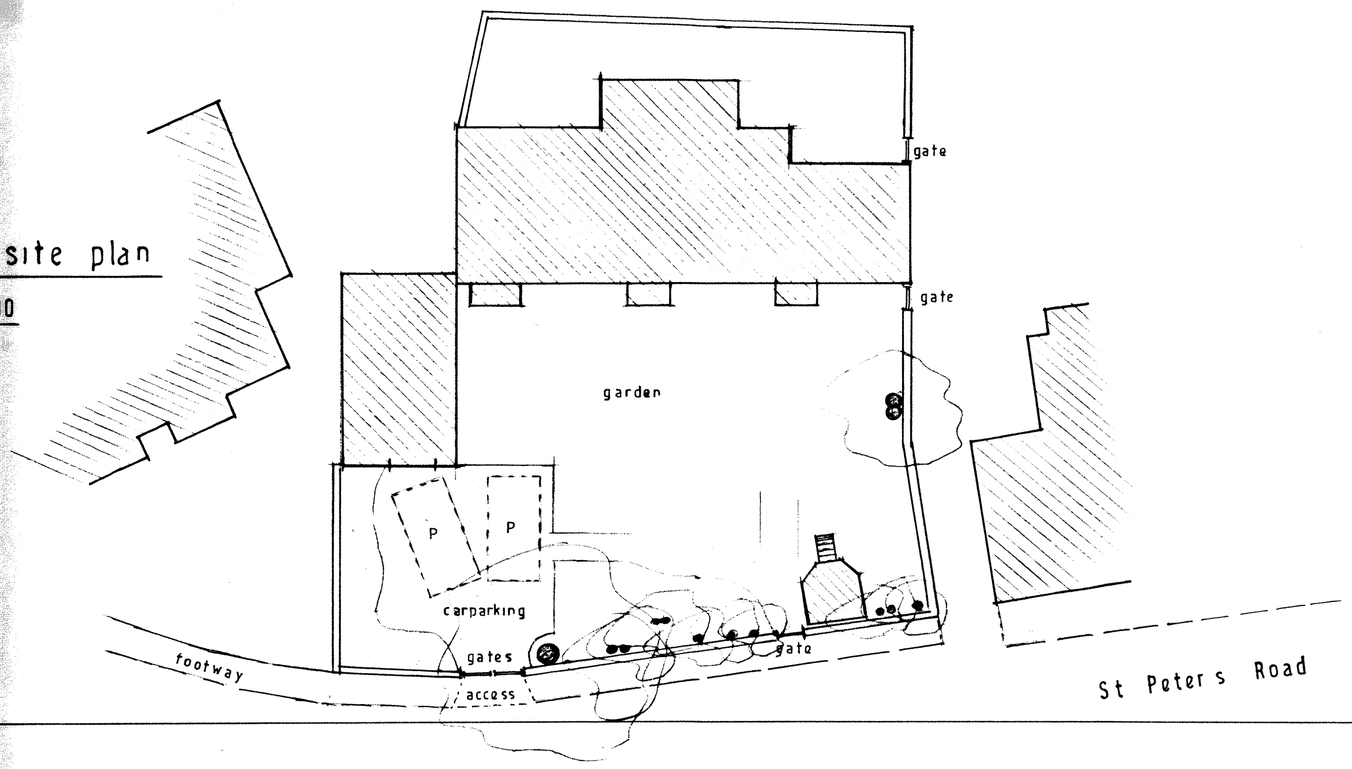


PROPOSED CHANGE OF USE OF EXISTING HOUSE TO TWO DWELLING AT 3 ST PETERS ROAD, FAIRFIELD, BUXTON.