LLOYDS BANK

50724100 - GLOSSOP

merson signs

© Copyright 2013 Merson Signs Ltd.

Lloyds Roll-out Project

LLOYDS BANK

SITE SCHEME PHOTO VISUALS



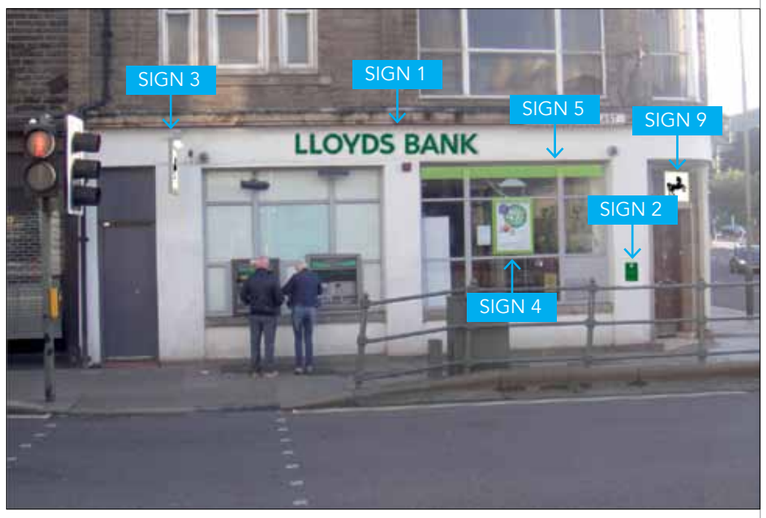

SITE MAP



SIGN ELEVATIONS

SIGN 1



SIGN 2

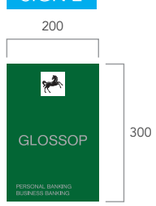

Folded aluminium name plate with pushed through stainless steel letters and vinyl graphic to face.

SIGN 3

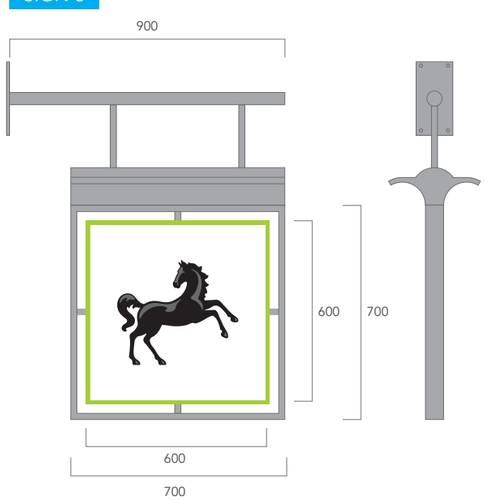

SIGN 4

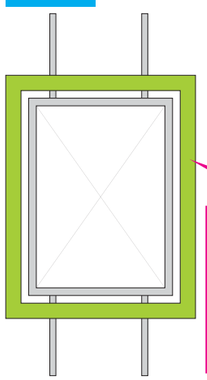

EXISTING ILLUMINATED MERCHANDISING UNIT IN WINDOW TO REMAIN IN SITU WITH DARK GREEN ACRYLIC FRAME TO BE REPLACED WITH NEW 'BRIGHT GREEN' ACRYLIC. NEW COMMUNICATION MATERIAL WILL BE INSTALLED AND POSTER AREA WILL REMAIN ILLUMINATED AS EXISTING.

SIGN 5

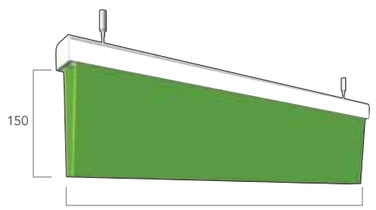

ILLUMINATED LIGHTSTRIP LOCATED INSIDE BRANCH IN WINDOW AREAS, FABRICATED FROM 'BRIGHT GREEN' ACRYLIC FIXED INTO AN ALUMINIUM EXTRUSION WHICH WILL BE POWDERCOATED WHITE. ACRYLIC PANELS WILL ILLUMINATED VIA LED'S LOCATED IN THE EXTRUSION.

GENERAL SPECIFICATION

INDIVIDUAL LETTERS - GREEN FACES



Non illuminated lettering with 15mm returns.
Letters will be fabricated from 15mm clear acrylic, painted Green to match Pantone 7483 (60% Gloss), faces will be masked and painted Green RAL 6029 (60% Gloss).

Letters will be fixed directly to building.

Darker Core Green
PMS ref: 7483c

EXTERNALLY ILLUMINATED 'HERITAGE' PROJECTING SIGN

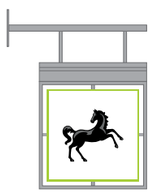

Externally illuminated projecting sign. Logo section manufactured from folded aluminium powdercoated White with 'Bright Green' returns. 'Horse' logo is shoulder cut opal acrylic with digitally printed self adhesive vinyl applied to face.
Logo section will sit in an aluminium frame powdercoated silver.
Sign will illuminate via external trough lights.

Bright Green
PMS ref: 375c

merson signs

© Copyright 2013 Merson Signs Ltd.

PLEASE REFER TO SIGN MANUAL FOR INDIVIDUAL SIGN SPECIFICATION

50724100 - GLOSSOP, 2 HIGH STREET EAST, GLOSSOP, DERBYSHIRE, SK13 8DA

SCALE @ A3: NTS

REV C

ALL SIZES ARE IN MILLIMETRES

Lloyds Roll-out Project

LLOYDS BANK

SITE SCHEME PHOTO VISUALS





SITE MAP



SIGN ELEVATIONS

SIGN 6

2795 OVERALL LENGTH

LLOYDS BANK

300

SIGN 7



Digitally printed self adhesive vinyl opening hours/statutory signage reverse applied to inside of glazing

SIGN 8

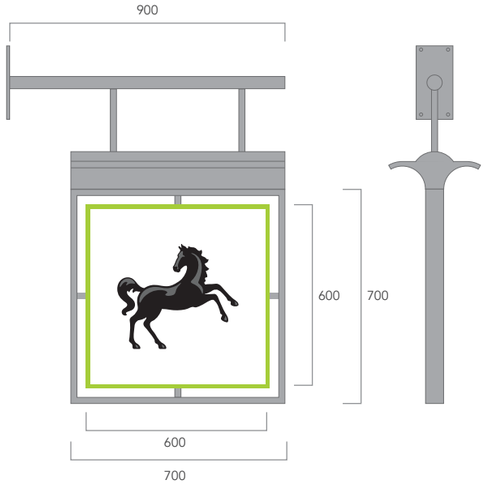

SIGN 9

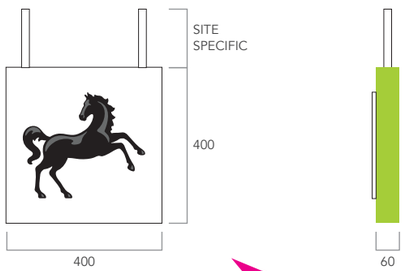

INTERNALLY ILLUMINATED 'SQUAREL' SUSPENDED OUTSIDE BRANCH DOOR REVEAL. FABRICATED FROM FOLDED ALUMINIUM FRAME AND FRET CUT FACE PANELS POWDERCOATED WHITE WITH 'BRIGHT GREEN' RETURNS. LOGO IS SHOULDER CUT FROM OPAL ACRYLIC WITH DIGITALLY PRINTED SELF ADHESIVE VINYL TO FACE. 'HORSE' WILL HAVE A WHITE KEYLINE ALLOWING IT TO ILLUMINATE USING LED'S.

ADDITIONAL NOTE *

BLUE LLOYDS PANEL AND LLOYDS VINYL TO BE REMOVED AND NOT TO BE REPLACED.





GENERAL SPECIFICATION

INDIVIDUAL LETTERS - GREEN FACES



Non illuminated lettering with 15mm returns.
Letters will be fabricated from 15mm clear acrylic, painted Green to match Pantone 7483 (60% Gloss), faces will be masked and painted Green RAL 6029 (60% Gloss).

Letters will be fixed directly to building.

Darker Core Green
PMS ref: 7483c

EXTERNALLY ILLUMINATED 'HERITAGE' PROJECTING SIGN

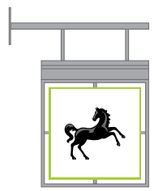

Externally illuminated projecting sign. Logo section manufactured from folded aluminium powdercoated White with 'Bright Green' returns. 'Horse' logo is shoulder cut opal acrylic with digitally printed self adhesive vinyl applied to face.
Logo section will sit in an aluminium frame powdercoated silver.
Sign will illuminate via external trough lights.

Bright Green
PMS ref: 375c

merson signs

© Copyright 2013 Merson Signs Ltd.

PLEASE REFER TO SIGN MANUAL FOR INDIVIDUAL SIGN SPECIFICATION

50724100 - GLOSSOP, 2 HIGH STREET EAST, GLOSSOP, DERBYSHIRE, SK13 8DA

SCALE @ A3: NTS

REV B

ALL SIZES ARE IN MILLIMETRES

LLOYDS BANK



FLATTENED ELEVATION

SCALE @ A3: 1:100

merson signs

© Copyright 2013 Merson Signs Ltd.

PLEASE REFER TO SIGN MANUAL FOR INDIVIDUAL SIGN SPECIFICATION

50724100 - GLOSSOP, 2 HIGH STREET EAST, GLOSSOP, DERBYSHIRE, SK13 8DA

SCALE @ A3: NTS

REV B

ALL SIZES ARE IN MILLIMETRES