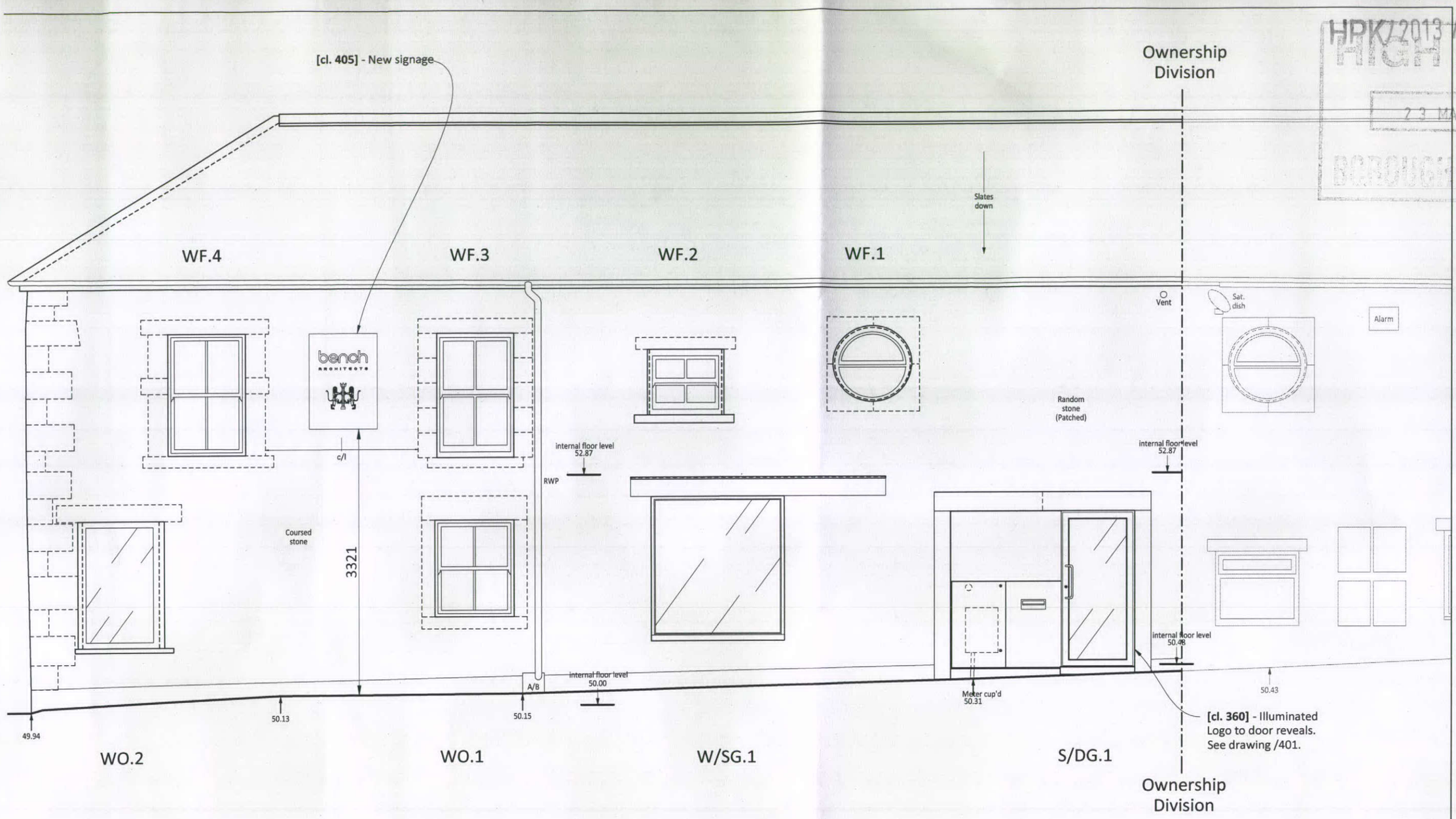

SOUTH ELEVATION

HPK/2013/0281
HIGH PEAK BOROUGH COUNCIL
23 MAY 2013

BENCH ARCHITECTS
73 CORBAR ROAD
BUXTON
DERBYSHIRE
SK17 6RJ
TEL: 01298-23991
info@bencharchitects.co.uk

ARCHITECTURE
HISTORIC BUILDING REPAIR
THE AUTHENTIC INTERIOR

PROJECT:

Bench Architects Office
23 Terrace Road
Buxton
Derbyshire, SK17 6DU

CLIENT:

Bench Architects

SUBJECT:

PROPOSED
SOUTH ELEVATION
(ADVERTISING
CONSENT)

PRELIMINARY ISSUE

DRAWING NO:

13148/P/332.1

DATE:

May 2013

SCALE:

1:50 @ A3

©This drawing and the building works depicted are the copyright of the Architect and may not be reproduced without written permission. Written dimensions should be followed. Do not scale from this drawing.