HPK/2013/0246
HIGH PEAK
4 MAY 2013
BOROUGH COUNCIL

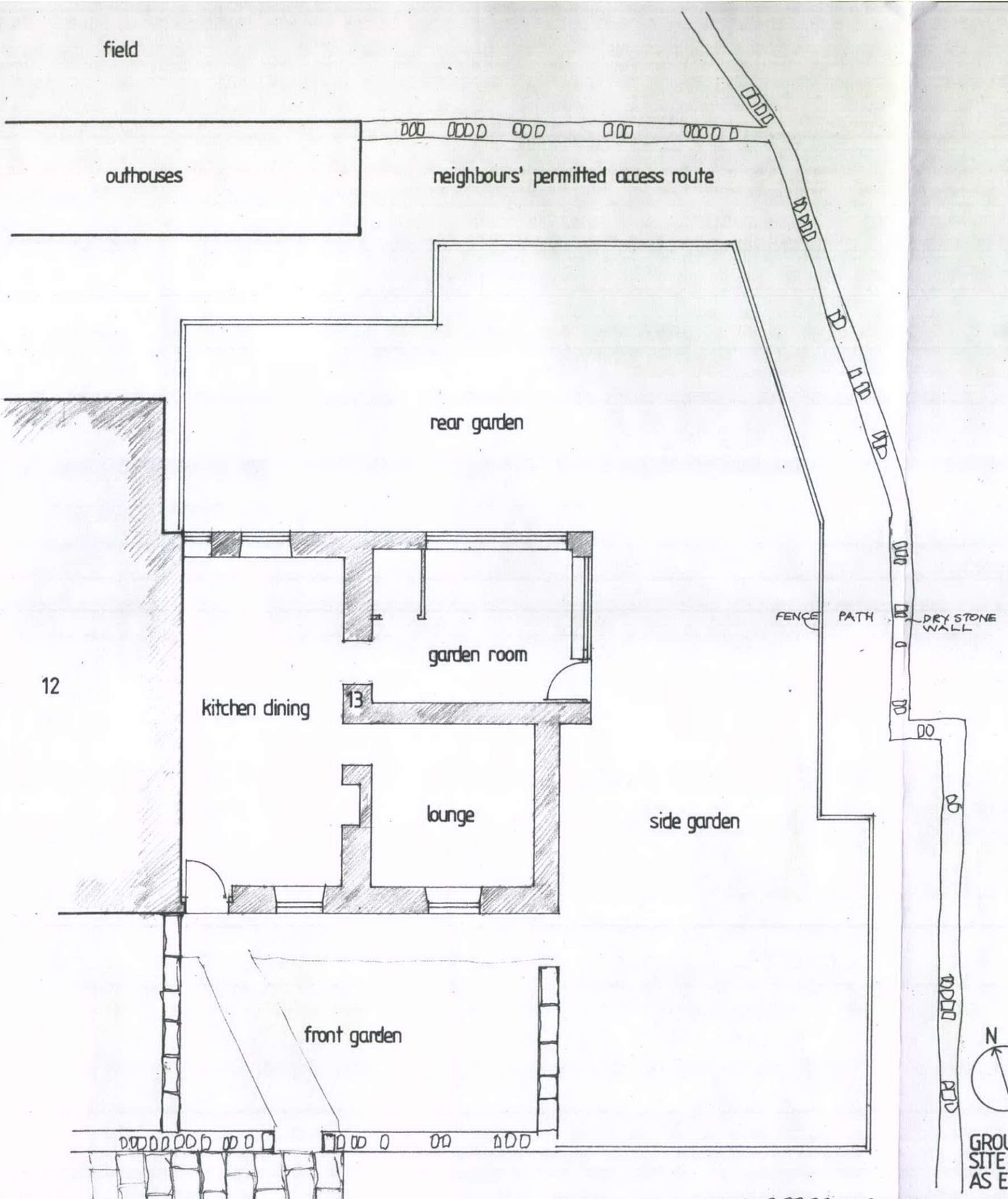

GROUND FLOOR & SITE PLAN AS EXISTING

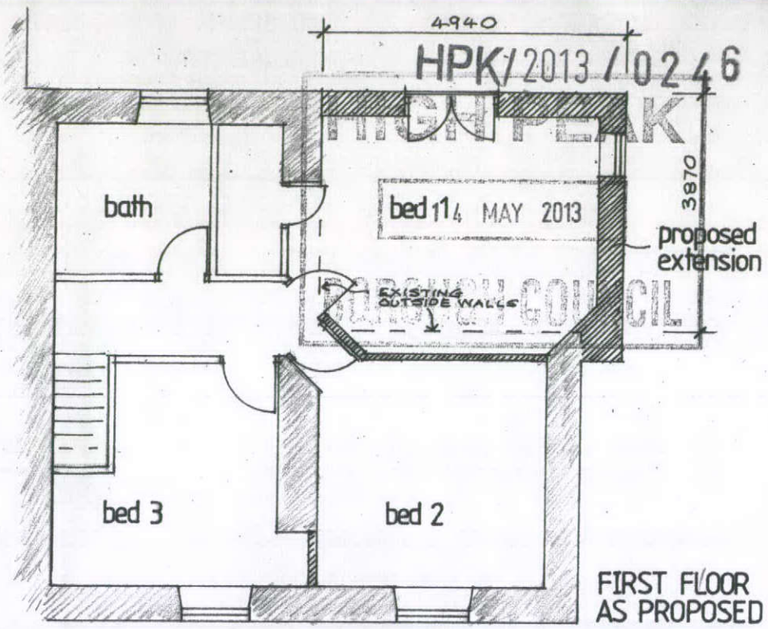

FIRST FLOOR AS PROPOSED

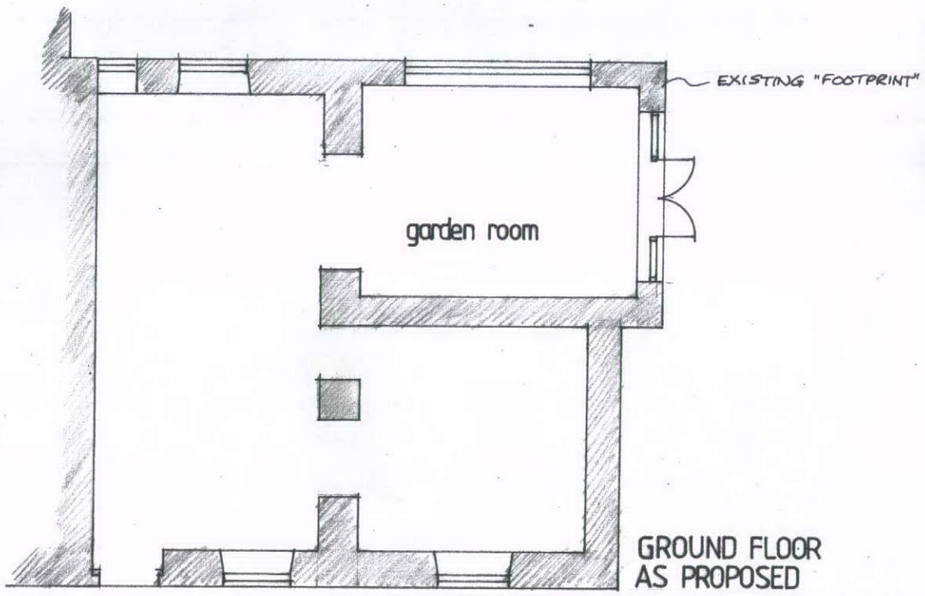

GROUND FLOOR AS PROPOSED

James Thornely Architect; "Lymbrook", Whitehough, Chinley, HIGH PEAK, SK23 6EJ.
e-jthornely@hotmail.com
p-01663 750415

Project Title:	Dwg. Title:	Dwg. No.	Rev.	Scale:
Extension to "Craggy Cottage", 13 Whitehall Terrace, Chinley.	Plans	1301 / 1		1 : 100

Date: