Note
No alterations to external window's or appearance are to be made.

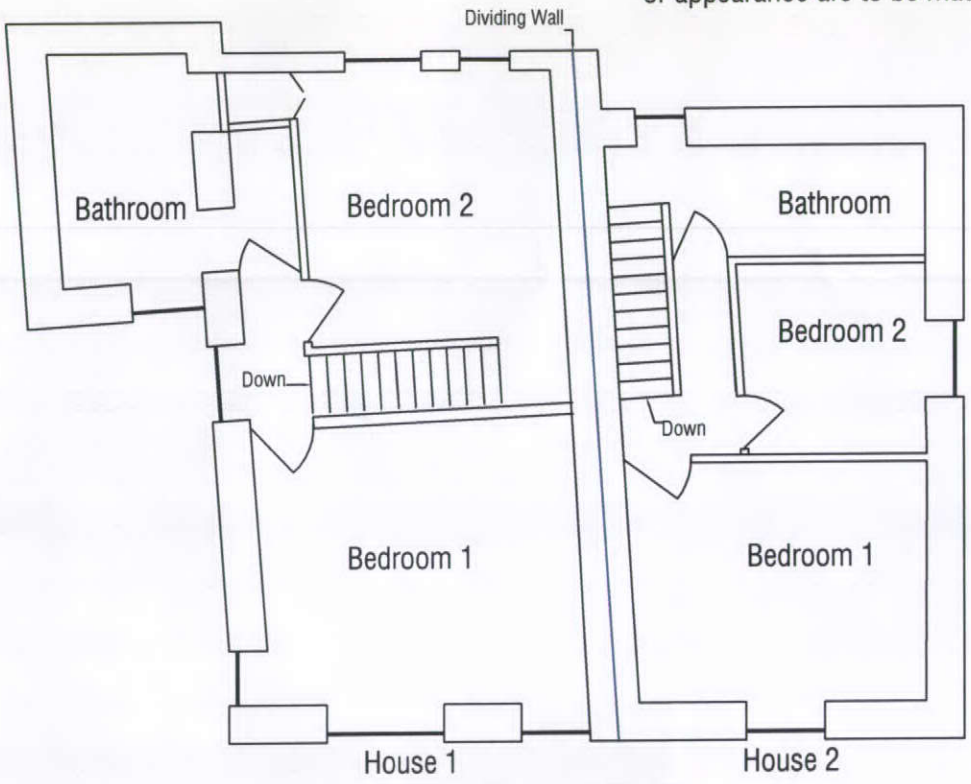

Proposed First Floor

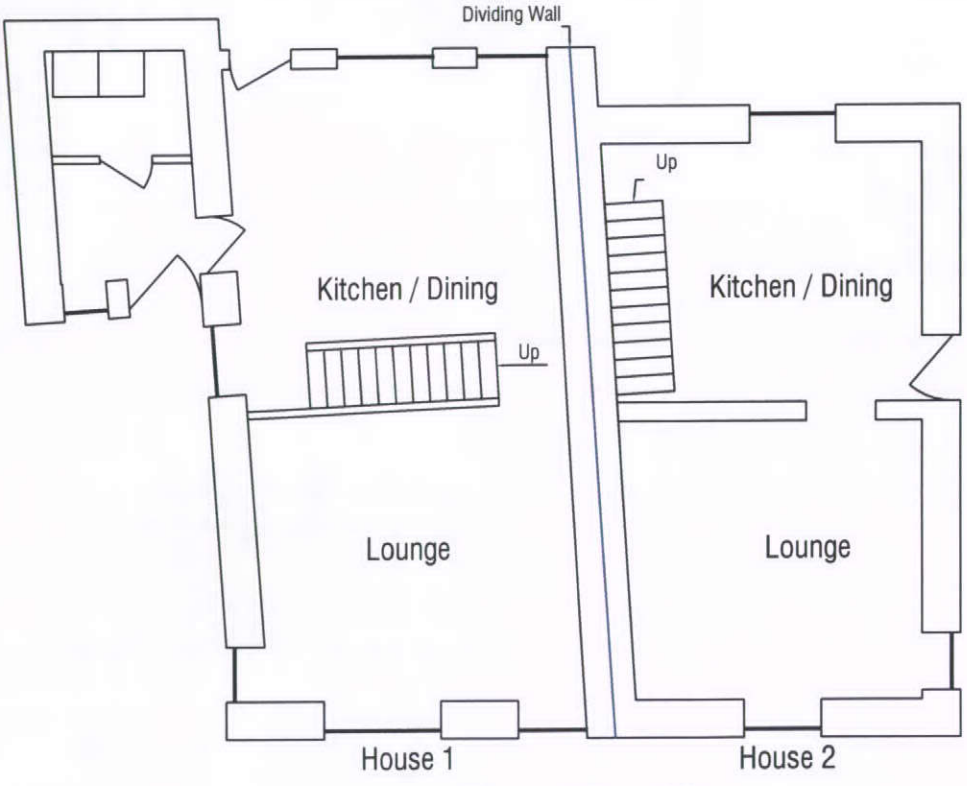

Proposed Ground Floor