HIGH PEAK
26 APR 2013
BOROUGH COUNCIL

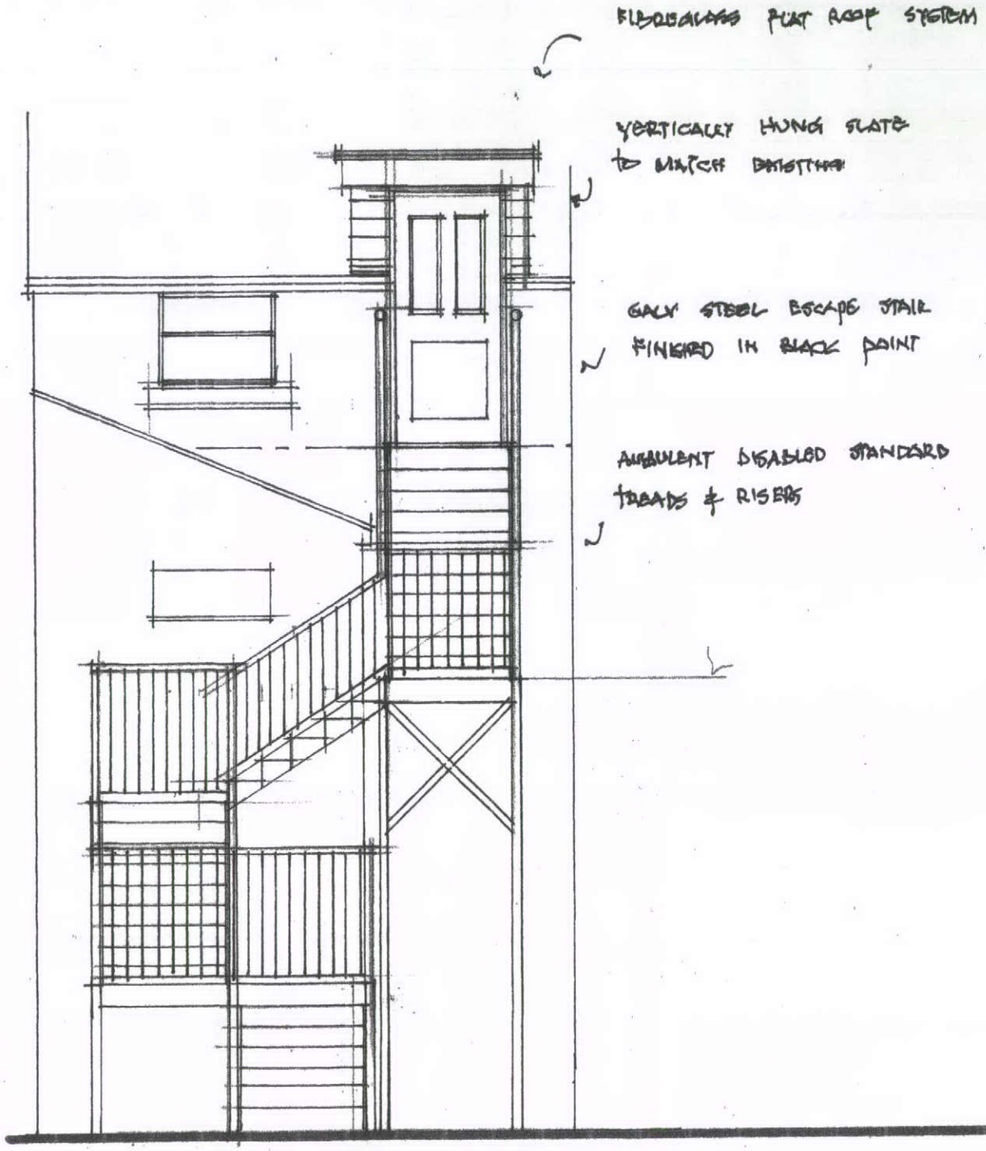

PROPOSED REAR ELEVATION (south)

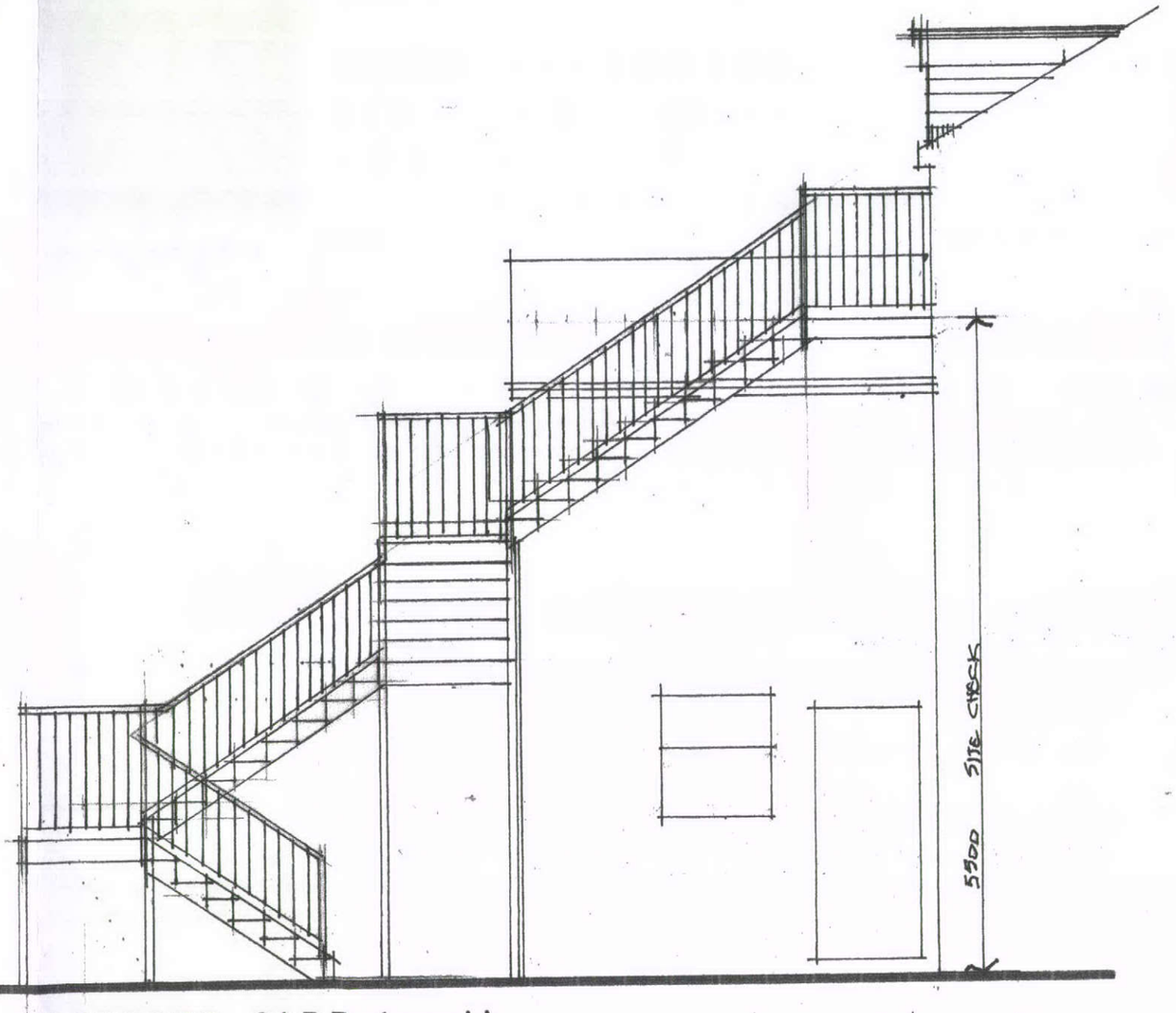

PROPOSED SIDE (east)

1:50 0 100 200 300 400 500
0 1m 2 3 4 5

Acremoss Designs Ltd.
Architectural Design and Development Consultancy.
13 Mellor Drive,
Worsley,
Manchester. M28 7TU
phone/fax 0161 799 5133
e-mail: acremoss.designs@ntlworld.com

Project: 29 HIGH STREET WEST GLOSSOP SK13 8AZ	Title: PROPOSED ELEVATIONS	Dwg Ref: 257/PL02	Drawn by: RC
	Client: NMG LEGAL	Scale: 1:50@A3	Date: 05/2013