HIGH PEAK
1 MAY 2013
BOROUGH COUNCIL

Scale 1:50:100

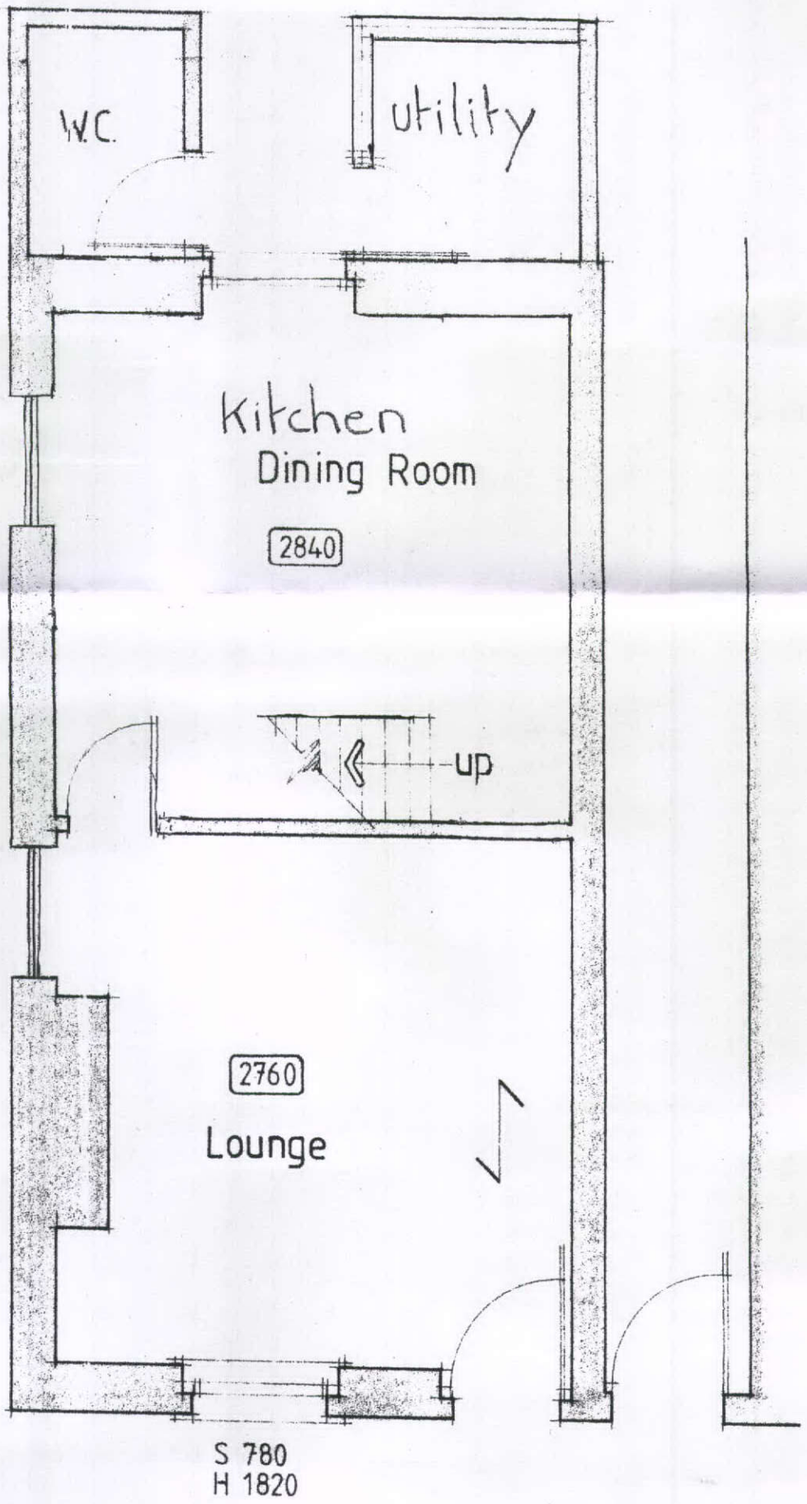

Existing Ground Floor

(1)