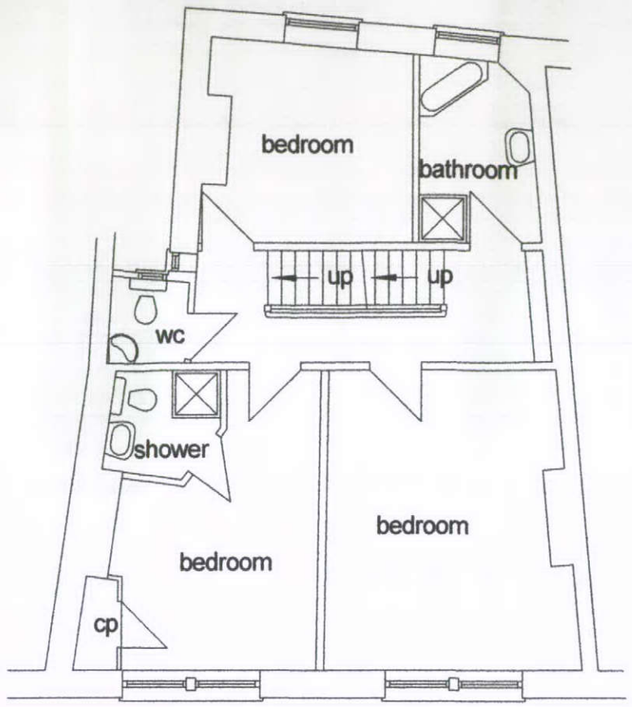

FIRST FLOOR PLAN
unchanged

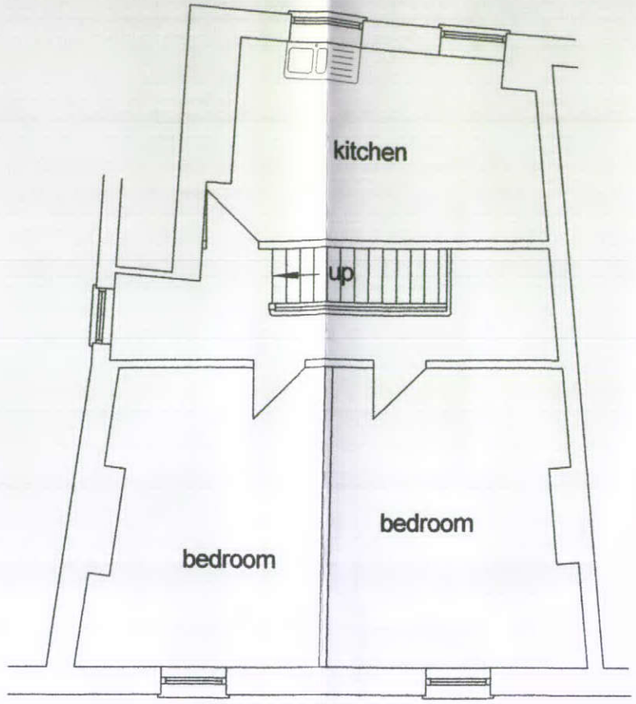

SECOND FLOOR PLAN
unchanged

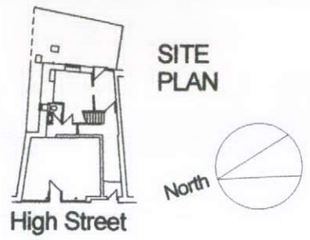

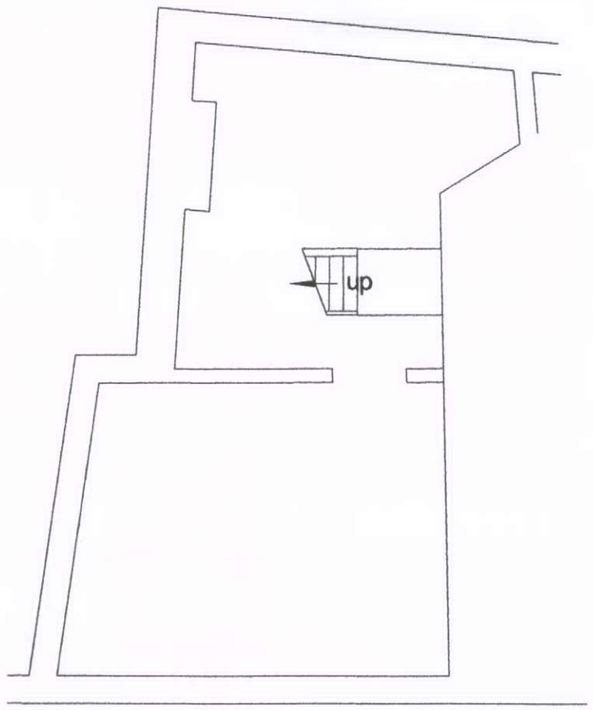

BASEMENT FLOOR PLAN

Ⓐ Remove walls and make good.

REFER TO ALL OF THESE DRAWINGS
Sheet 1 Present floor plans
Sheet 2 Present elevations
Sheet 3 Proposed ground floor plan
Sheet 4 Section
Ⓑ Sheet 5 Details Ⓐ
Planning Approval Notice.

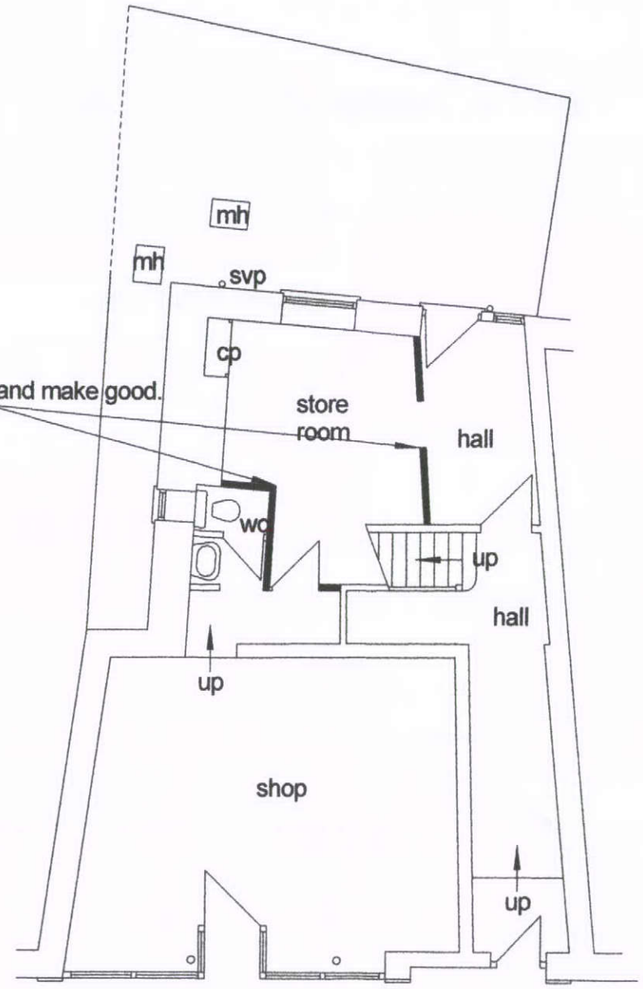

GROUND FLOOR PLAN

B	Building Insp.	29.4.13	PROPOSED WORK AT 3, HIGH STREET, BUXTON FOR MS S SHENTON, PLANS	Trevor Gilman Design 1A, Cranford, 22, St Johns Road, Buxton, Derbyshire SK17 6XQ 07773 381824 gilmantrevor@gmail.com	Scale 1/100, 1/500	13.12.12
A	Building Regs note	8.4.13			Drg No 3 HIGH STREET 01	Rev B
Rev	Details	Date				