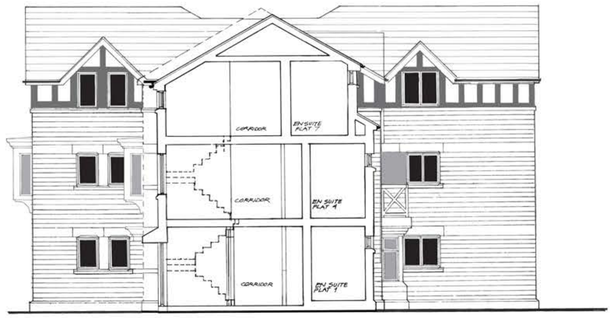

SECTION A-A.

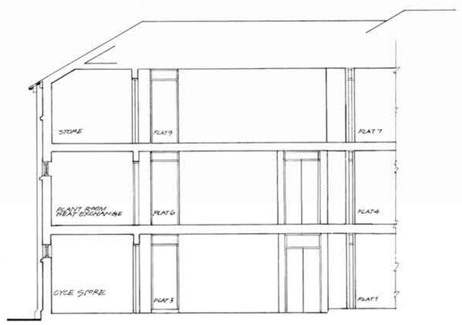

SECTION B-B

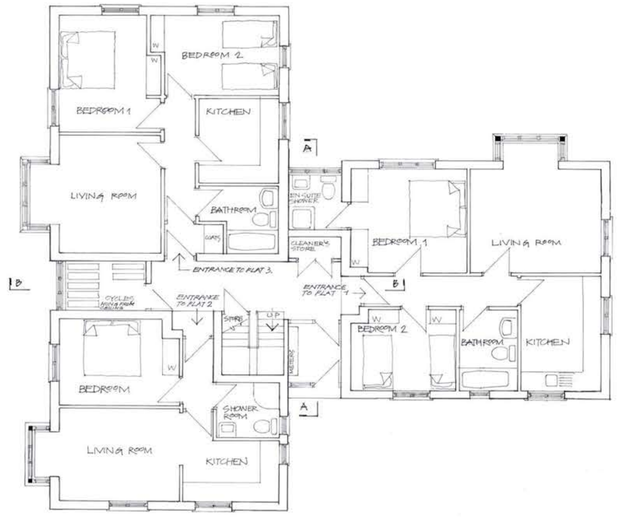

GROUND FLOOR PLAN

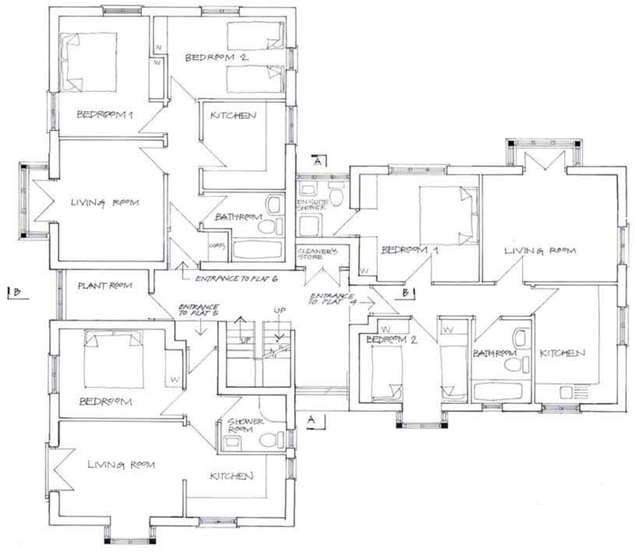

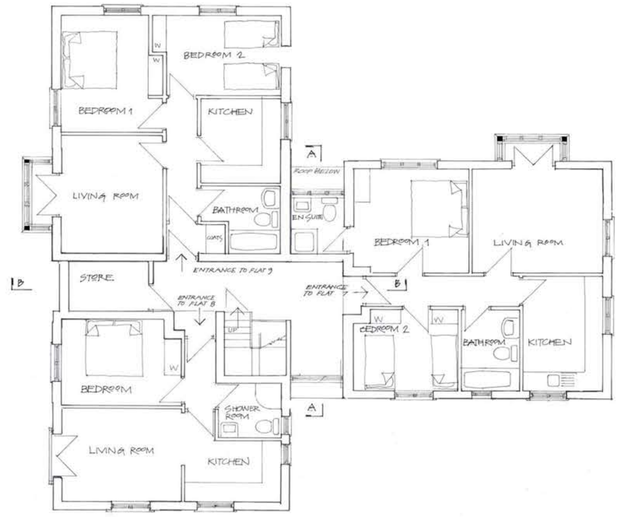

SECOND FLOOR

FLOOR PLANS and SECTIONS

Parr *associates*

chartered town planning and development consultants

189 Woodford Road Poynton Stockport SK12 1EH
Telephone 01625 871105
e mail winstonparr@btconnect.com

applicant
Kapetil Limited

location
Burnside Avenue
Chapel en-le-Frith Derbyshire

proposal
Proposed block of 9 apartments

scale 1:100 @A1

date 20.03.2013

job number **258**

revision

plan number **258.01**