~~HPK/2013/0196~~

HIGH PEAK
17 APR 2013
BOROUGH COUNCIL

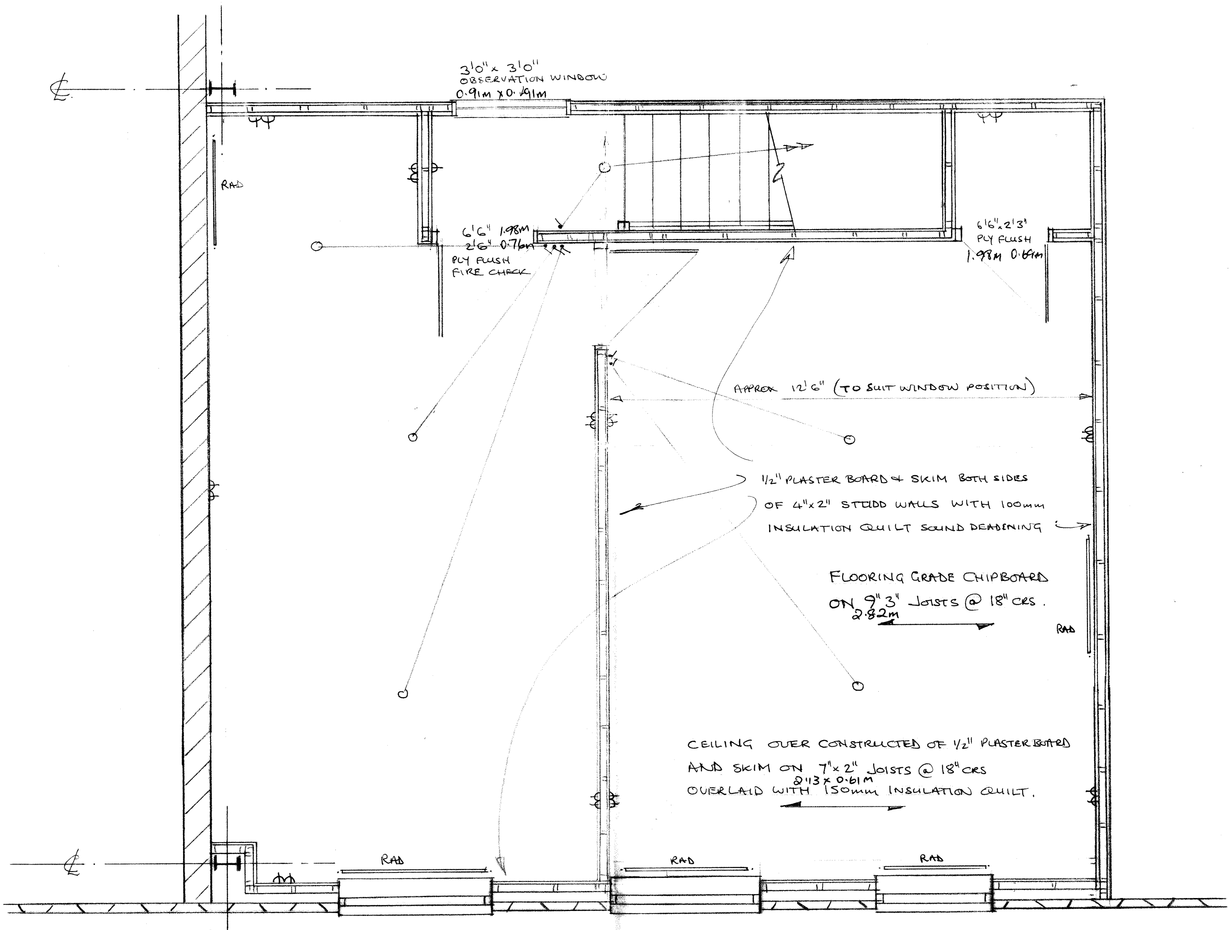

FIRST FLOOR PLAN - OFFICE

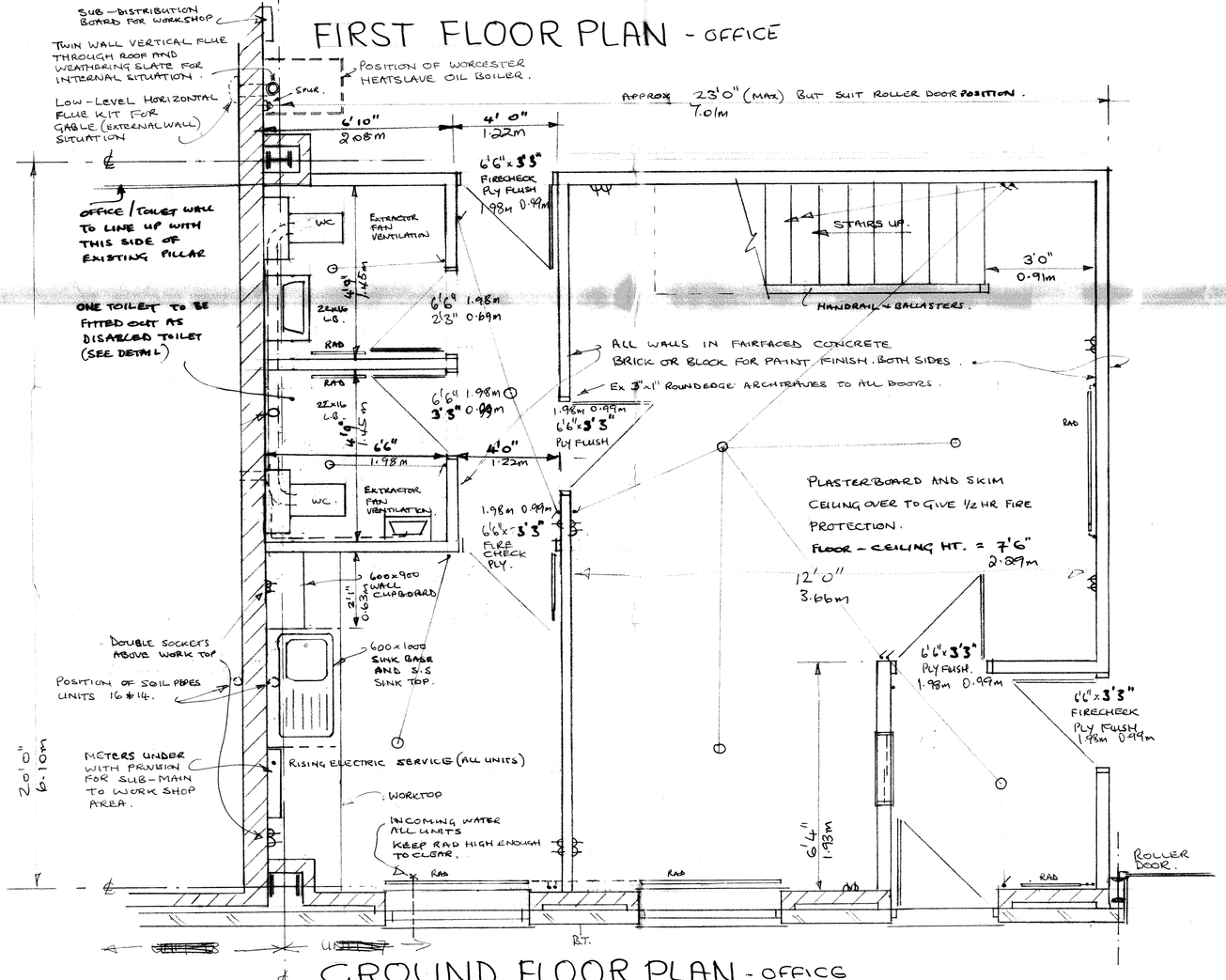

GROUND FLOOR PLAN - OFFICE

GLOSSOP BROOK BUSINESS PARK.

STANDARD APPROVED OFFICE TOILET DETAILS

SCALE 1:50. UNIT 22 - 23