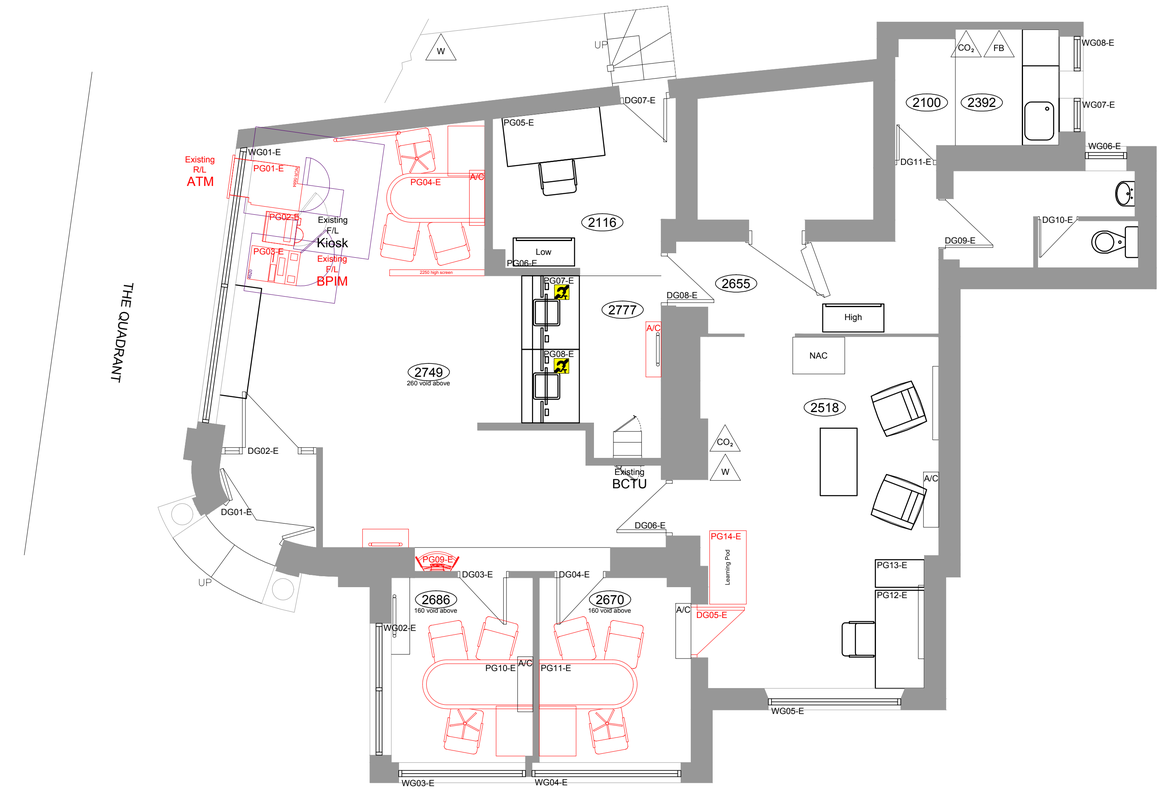

North

0 1 2 3 4 5 6 7 8 9 10

Scale - meters

Partition Key

= Existing Walls
= New Partition
= New Secure Partition (Mesh)
= New Secure Partition (Steel)
= New Glazed Partition

Back Office Desk Number Key

PG01-E - Existing position on ground floor.
PG01-P - Proposed position on ground floor.

- Hearing Loop ('P' indicates portable device)

Existing Door | New Door | Existing Door with works

Door Key

DG01-E - Existing door located on the ground floor.
DG02-P - Proposed door located on the ground floor.

Window Key

WG01-E - Existing window located on the ground floor.
WG02-P - Proposed window located on the ground floor.

Notes:	Rev	Date	Notes	Rev	Date	Notes
Copyright of this drawing is reserved by AXIS Architecture and issued on the condition that it is not copied, reproduced or disclosed to any third party either wholly or in part without the consent in writing of AXIS Architecture. The contractor must verify all dimensions on site before making shop drawings or commencing work of any kind. No dimensions to be scaled from this drawing.	-					

Client: HSBC

Project: HSBC: Buxton
1 The Quadrant, Buxton
Derbyshire SK17 6AW

Title: Existing Ground Floor Plan

Status: PLANNING

Scale A1 1:50 A3 1:100 | Date 25.03.13 | Drawn DM | Checked

Job No. 26620_GF_EX_PL | Revision

AXIS Architecture and Design Ltd,
Talbot Chambers,
2-6 North Church Street,
Sheffield, S1 2DH.

tel: +44(0)114 2490944
fax: +44(0)114 2490966
www.axis-architecture.com
designed@axis-architecture.com

AXIS architecture

X:\26620_HSBC_BuxtonRefresh\Drawing\CAD\26620_GF_EX_Buxton.dwg, 25/03/2013 09:51:49