HPK/2013/0112
HIGH PEAK
6 MAR 2013
BOROUGH COUNCIL

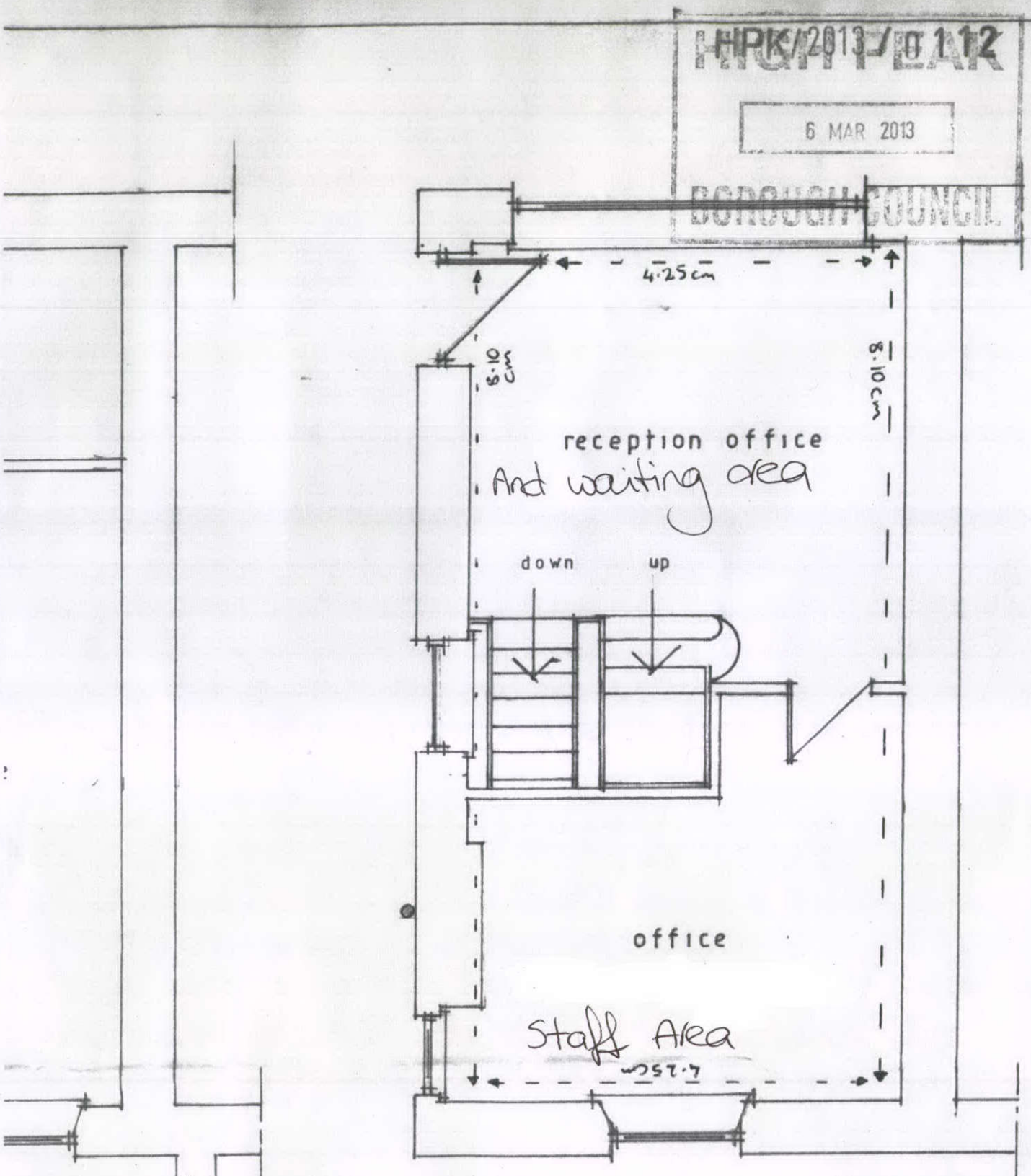

ground floor

01