HPK/2013/0136
HIGH PEAK
14 MAR 2013
BOROUGH COUNCIL

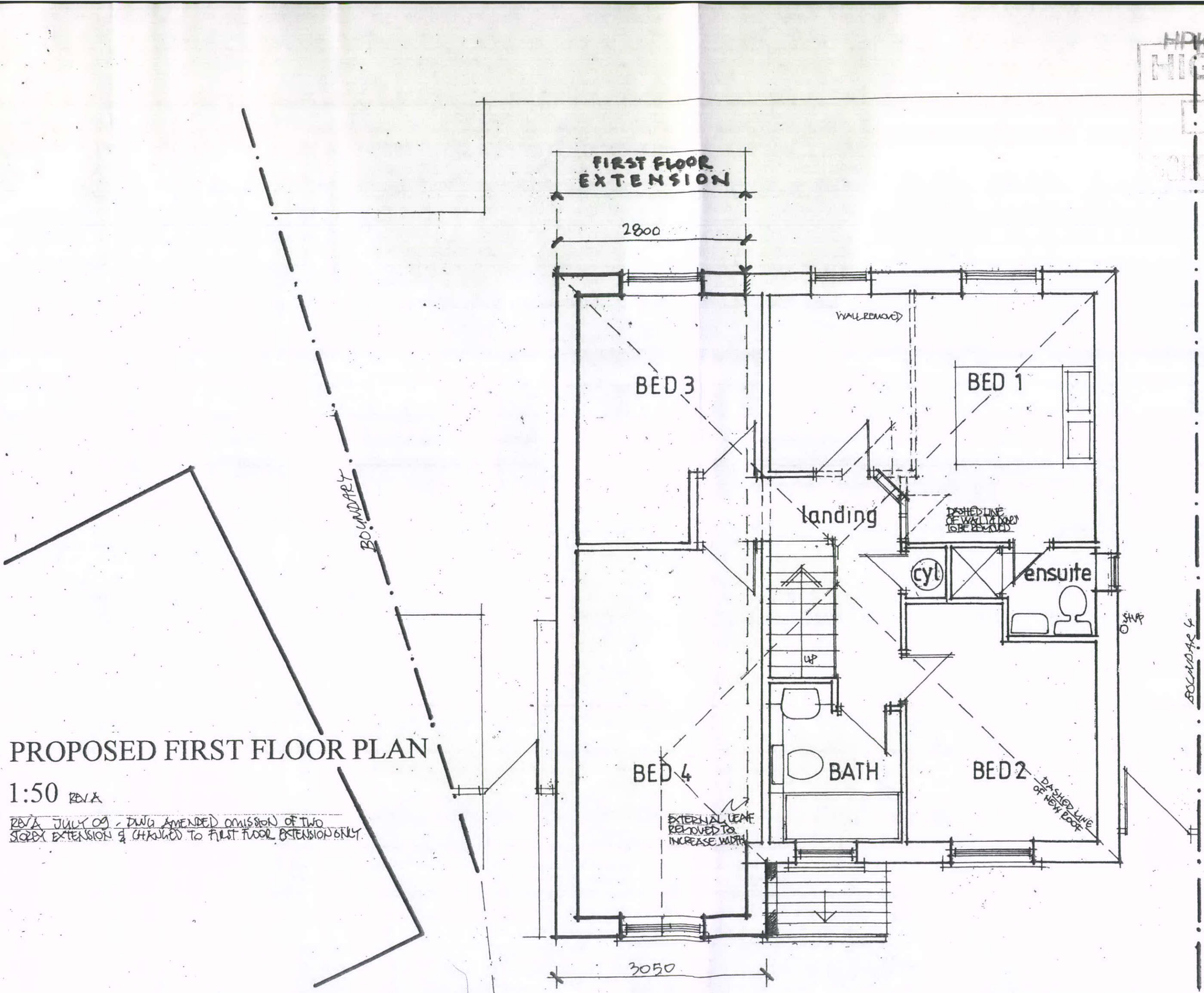

PROPOSED FIRST FLOOR PLAN

1:50 REV A

REV A JULY 09 - DWG AMENDED OMISSION OF TWO STOREY EXTENSION & CHANGED TO FIRST FLOOR EXTENSION ONLY

07