

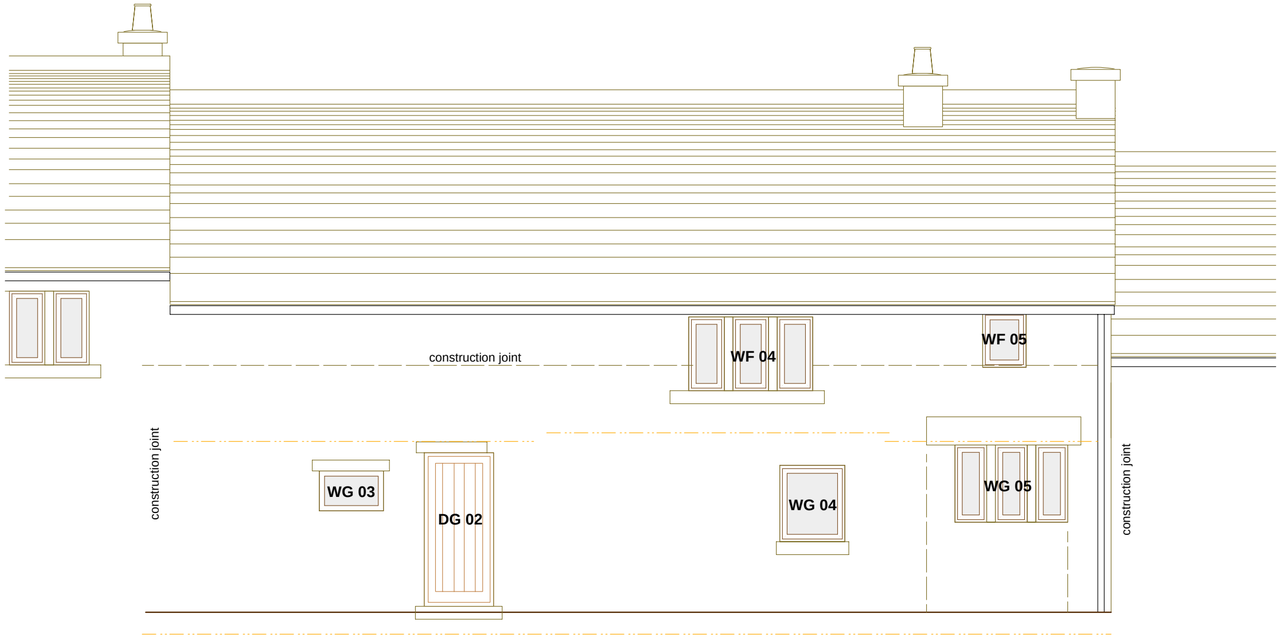

BACK (EAST) ELEVATION



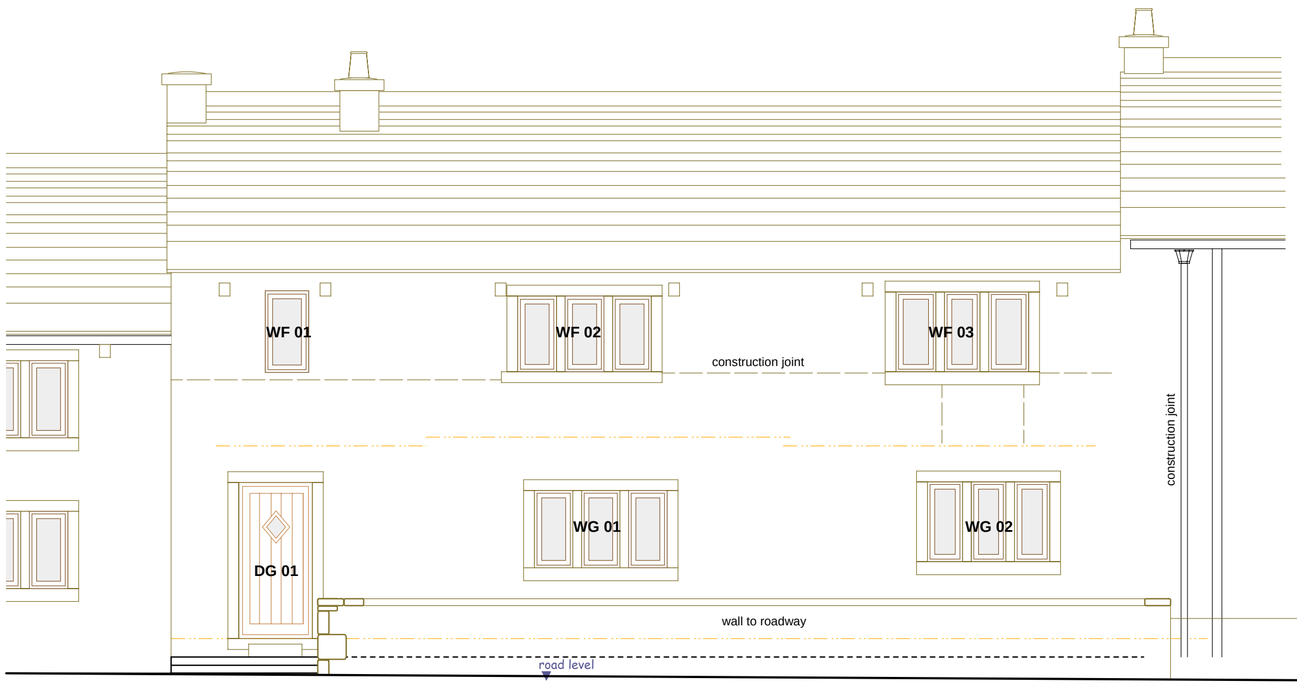

FRONT (WEST) ELEVATION

0 1m 2m 3m

Scale 1:50 A2

NOTES:

Randfield Associates take no responsibility for any dimensions obtained by scaling from this drawing. If no dimension is shown the recipient must ascertain the dimension specifically from the Architect or by site measurement. Supplying this drawing in digital form is solely for convenience and no reliance may be placed on digital data. All data must be checked against hard copy. Dimensions must be checked on site. Any discrepancies must be reported to the Architect immediately. This drawing is copyright of Randfield Associates.

REV:	BY:	DESCRIPTION:	DATE:
A	CAB	front wall detail added for planning purposes	13 Mar 13
:	:	:	:
:	:	:	:
:	:	:	:
:	:	:	:
:	:	:	:

RANDFIELD *associates*
Saunders : King : Moran
CHARTERED ARCHITECTS
Forge Bank Studio
1a Longhurst Lane Marple Bridge Stockport SK6 5AE
Tel: 0161 427 8485 Fax: 0161 427 5770
e-mail: info@randfieldassociates.co.uk
web: www.randfieldassociates.co.uk
Planning & Design Consultants : Interior Design : Building Inspections & Surveys : Historic & Listed Building Specialists

Client:	Mr B Naylor	
Job:	55 Hague Street Glossop SK13 8NS Renovation and Alteration	
Drawing:	EXISTING ELEVATIONS	
Scale: 1:50	Date: Feb 2013	Drawn: CAB
Job No: 3058	Dwg No: 04	Rev: A