HPK/2013/0112
HIGHT LEAR
6 MAR 2013
BOROUGH COUNCIL

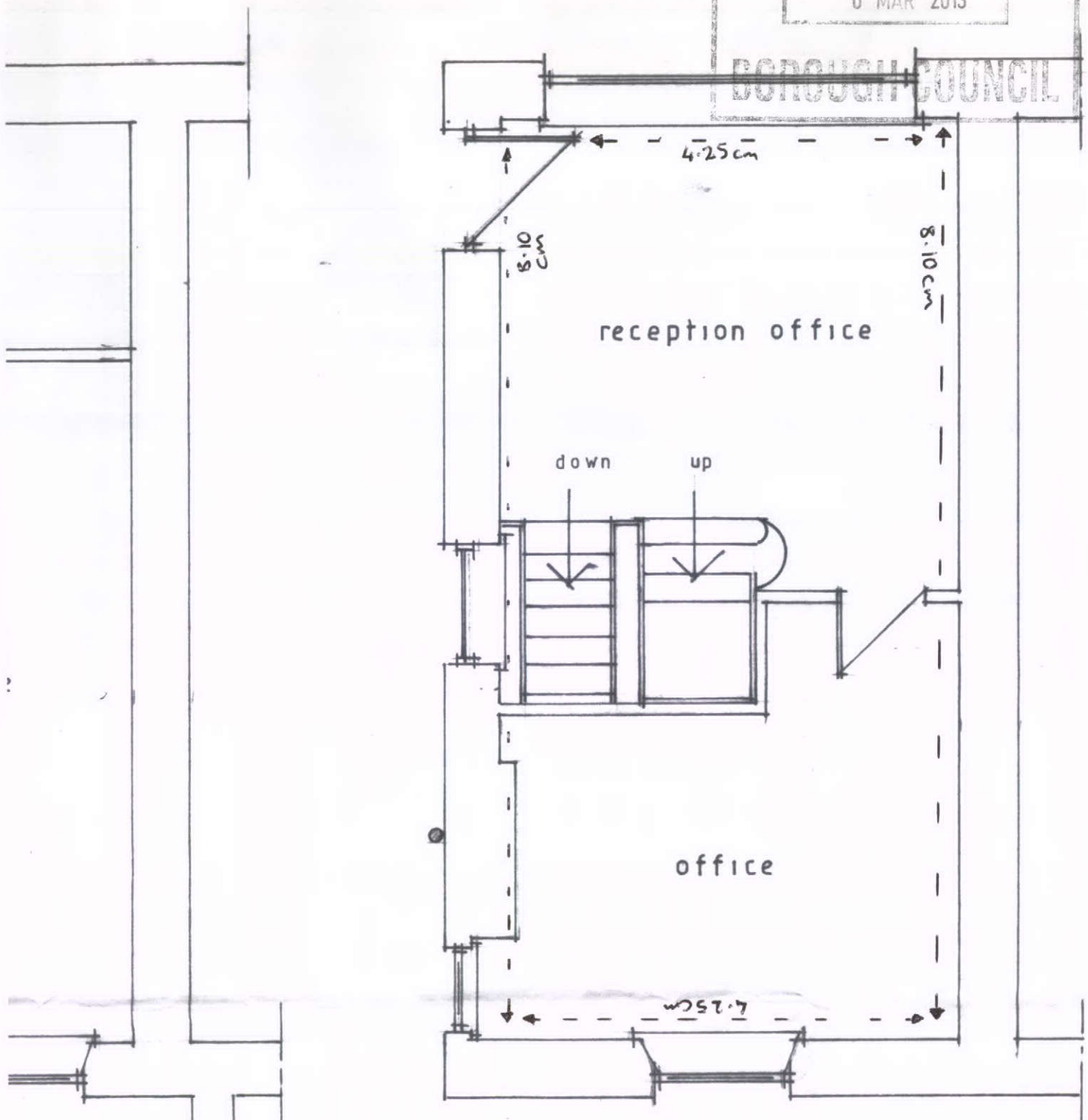

ground floor